

# ROAD INDEX

|  |   |  |
|--|---|--|
| <b>A</b><br>AQUILLA BLVD. C3<br>AQUILLA RD. A1-B4<br>ALDENSHIRE DR. C4                                       | <b>I</b> cont   | <b>S</b><br>SPENCER ST. B3-B4<br>STILLWELL RD. F3-F3<br>STONELEDGE DR. F1-F2<br>STONE SPRINGS DR. C4 |
| <b>B</b><br>BERKSHIRE DR. B3   | <b>J</b><br>KILE RD. F4-G1  | <b>T</b><br>TAYLORWELLS RD. C1-D6<br>TURNER DR. B3   |
| <b>C</b><br>CHARDON WINDSOR RD. D1-G2<br>CLARIDON TROY RD. D1-D6<br>CORNELIA DR. B3<br>CLARIDON PARK DR. D-2 | <b>L</b><br>LORING AVE. B3  | <b>U</b>   |
| <b>D</b><br>DURKEE RD. F6-G6   | <b>M</b><br>MAYFIELD RD. A4-G4<br>MEADOWWOOD DR. B2<br>MERRITT RD. A6 | <b>V</b>   |
| <b>E</b><br>ENSIGN RD. D5-F5   | <b>N</b>  | <b>W</b>   |
| <b>F</b><br>FOREST RD. E4-E6   | <b>O</b><br>OLD STATE RD. E1-G6                                       | <b>X</b>   |
| <b>G</b><br>GOREDON DR. B3   | <b>P</b>  | <b>Y</b>   |
| <b>H</b><br>HALL RD. C2-D3   | <b>Q</b>  | <b>Z</b>   |
| <b>I</b>   | <b>R</b>  |  |

- ① CLARIDON ELEMENTARY SCHOOL
- ② EAST CLARIDON METHODIST CHURCH
- ③ THE FIRST CONGREGATIONAL CHURCH
- ④ CHRISTIAN MISSIONARY ALLIANCE CH.
- ⑤ CLARIDON CENTER CEMETERY
- ⑥ EAST CLARIDON CEMETERY
- ⑦ WEST CLARIDON CEMETERY
- ⑧ GEAGA COUNTY HOME CEMETERY
- ⑨ PLEASANT HILL COUNTY HOME
- ⑩ GEAGA COUNTY COMM. HOSPITAL
- ⑪ CLARIDON TOWN HALL
- ⑫ U.S. POST OFFICE (CLARIDON)
- ⑬ GEAGA COUNTY SAFETY CENTER
- ⑭ GEAGA COUNTY WELFARE DEPT.
- ⑮
- ⑯

## CLARIDON TOWNSHIP

SCALE • 1" = 2000'

ROBERT L. PHILLIPS,  
GEAGA COUNTY ENGINEER

— UNPAVED ROAD  
— PAVED ROAD  
— RAILROAD  
--- TOWNSHIP LINE

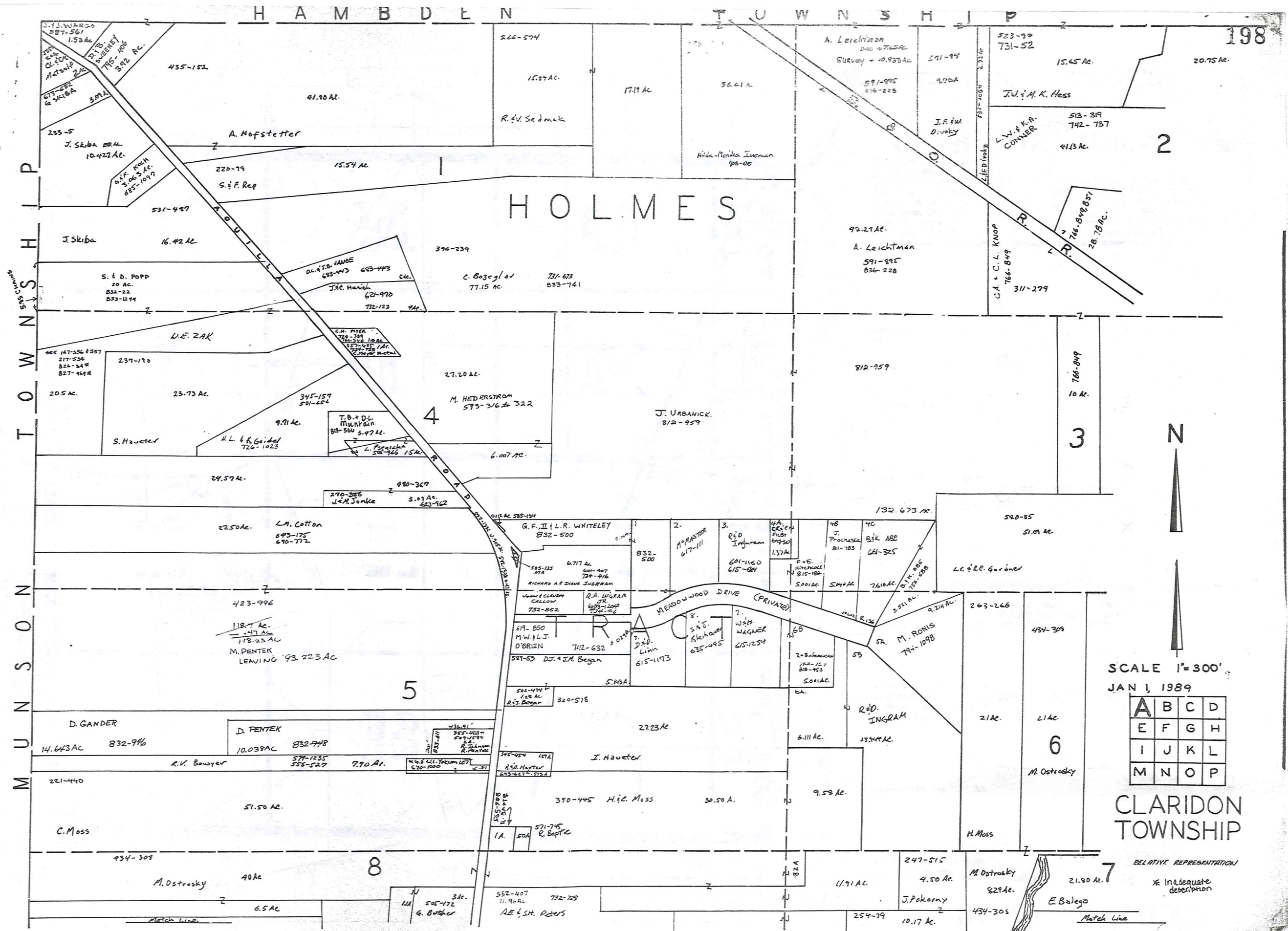

SCALE 1" = 300'  
 JAN 1, 1989

|   |   |   |   |
|---|---|---|---|
| A | B | C | D |
| E | F | G | H |
| I | J | K | L |
| M | N | O | P |

CLARIDON TOWNSHIP

RELATIVE REPRESENTATION  
 \* Inadequate description

H A M B D E N T O W N S H I P

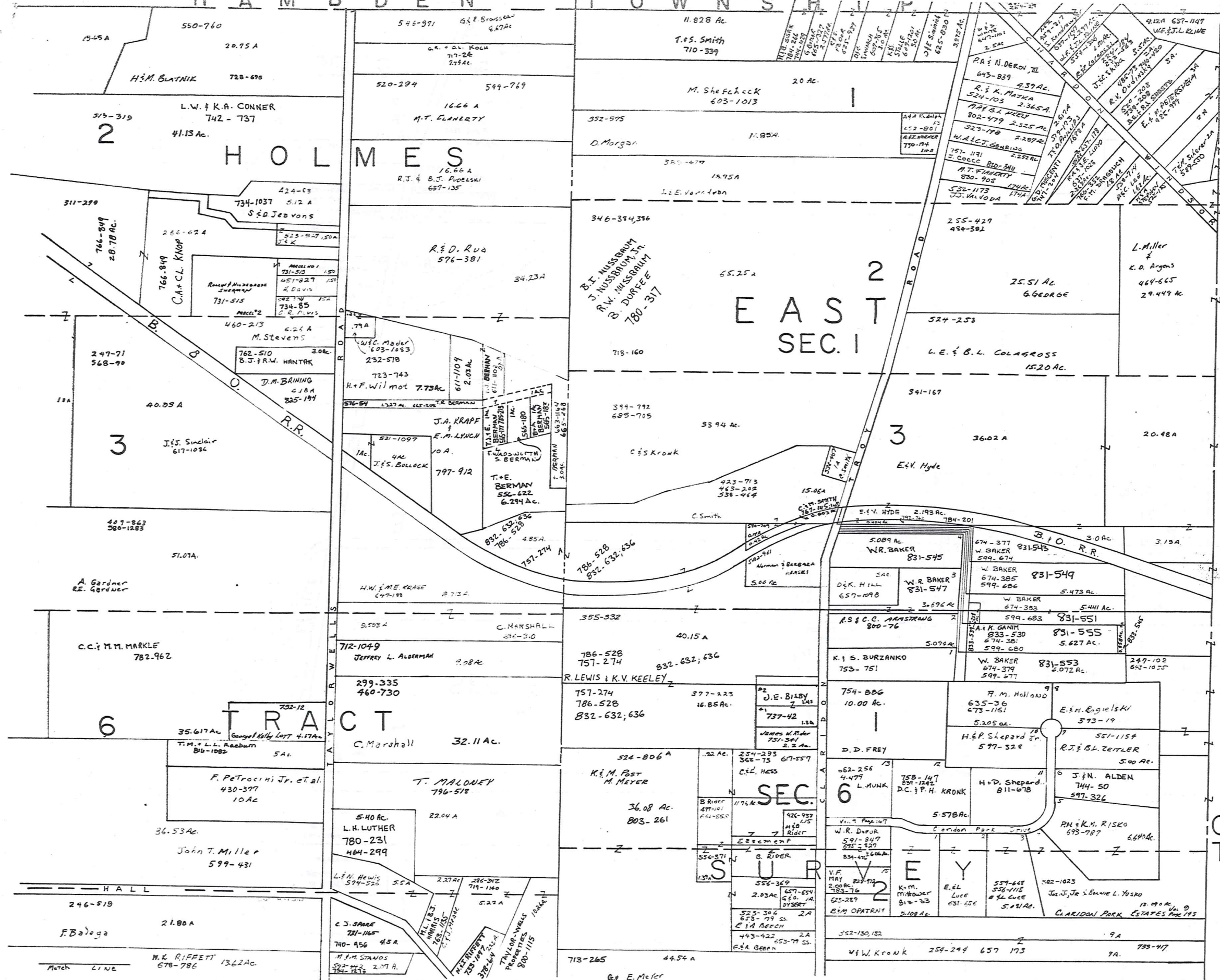

SCALE 1" = 300'  
JAN 1, 1989

|   |   |   |   |
|---|---|---|---|
| A | B | C | D |
| E | F | G | H |
| I | J | K | L |
| M | N | O | P |

CLARIDON TOWNSHIP

RELATIVE REPRESENTATION

\* Inadequate description





M  
U  
N  
I  
C  
I  
P  
A  
L  
T  
O  
W  
N  
S  
H  
I  
P

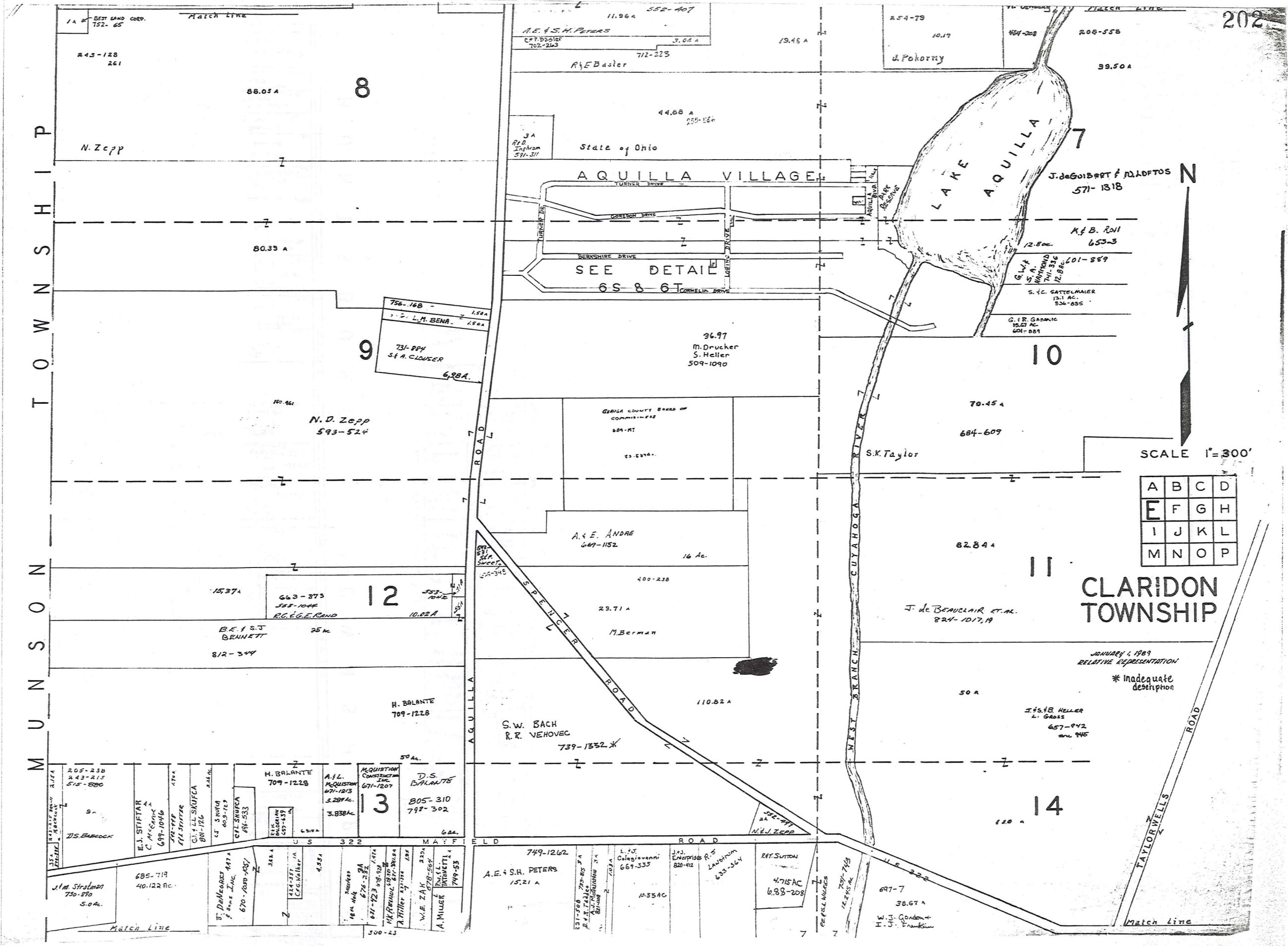

AQUILLA VILLAGE

LAKE AQUILLA

CLARIDON TOWNSHIP

SCALE 1"=300'

|   |   |   |   |
|---|---|---|---|
| A | B | C | D |
| E | F | G | H |
| I | J | K | L |
| M | N | O | P |

JANUARY 4, 1969  
RELATIVE REPRESENTATION

\* Inadequate description

SEE DETAIL  
6S 8 6T

756-168 - 1.58A  
L.M. BENA. 1.58A  
731-894  
S.F.A. CLOUSER  
6.28A.

10.461  
N.D. Zepp  
593-524

15.371  
663-273  
583-1044  
R.G. & G.E. RAND  
10.82A

H. BALANTE  
709-1228

H. BALANTE  
709-1228  
A.F.L. McQUISTON  
671-1213  
3.289Ac.  
3.838Ac.  
D.S. BALANTE  
805-310  
799-302

749-1262  
A.E. S.H. PETERS  
15.21 A

L.F.O. Colegiovanni  
669-335  
J.A.J. Emerpise R.S.  
820-412  
Langhin  
633-364  
R.H. SUTTON  
4.715AC  
6.88-208

697-7  
38.67 A  
W.L. Condon  
I. U. Franklin

A. & E. ANDRE  
669-1152  
16 Ac.  
400-238  
23.71 A  
M. Berman

36.97  
M. Drucker  
S. Heller  
509-1090

70.45 A  
684-609  
S.K. Taylor

82.84 A  
J. de BEAULAIR, ET AL.  
824-1017, 19

50 A  
J. & B. HELLER  
L. GRASS  
657-942  
and 945

J. de GUIBERT & D. LOFTOS  
571-1318  
K. & B. Roll  
653-3  
12.8 ac.  
601-889  
S.A. WATKINS  
741-318  
12.8 ac.  
S. K. SATTELMAYER  
13.1 AC.  
534-655  
G. R. GARNIC  
19.07 AC.  
601-881

44.88 A  
255-260  
R. & E. Basler  
712-223

11.96 A  
552-407  
A.E. & S.H. PETERS  
C.P. BOSTER  
702-243  
7.04 A

2.54-79  
10.17  
J. Pokorny

208-556  
39.50 A

1A  
BEST SAND CORP.  
752-65

243-128  
261  
N. Zepp

88.05 A

8

80.33 A

9

15.371

12

50 Ac.

13

749-1262

10.35 AC

4.715 AC  
6.88-208

38.67 A

120 A

11

10

7

N

Match Line

Match Line

300-23

7

7

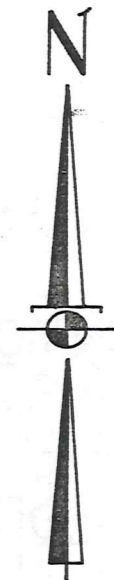
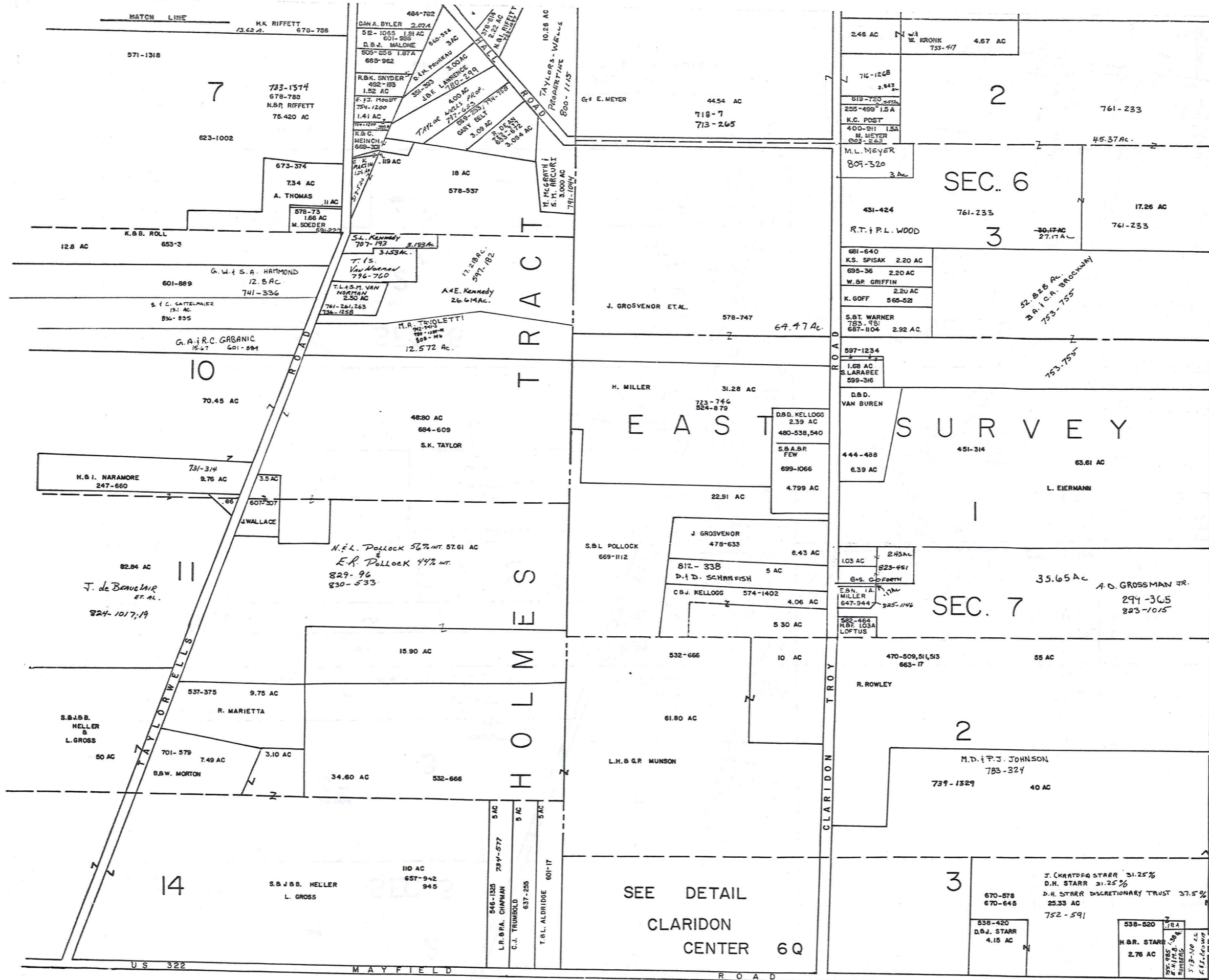

SCALE: 1" = 300'

|   |   |   |   |
|---|---|---|---|
| A | B | C | D |
| E | F | G | H |
| I | J | K | L |
| M | N | O | P |

CLARIDON TOWNSHIP

JANUARY 1, 1989  
RELATIVE REPRESENTATION

\* Inadequate description

Match Line  
307-331  
733-1310  
757-569  
790-867  
B.A. Armstrong, Jr.

Match Line 204  
562-122  
C & H. Ineman.

2  
9825A  
SEC. 5

2  
SEC. 4

3

3 79 AC.

EAST

SURVEY



SCALE 1" = 300'

|   |   |   |   |
|---|---|---|---|
| A | B | C | D |
| E | F | G | H |
| I | J | K | L |
| M | N | O | P |

CLARIDON TOWNSHIP

JANUARY 1, 1989  
RELATIVE REPRESENTATION  
51.75 A

\* Inadequate description

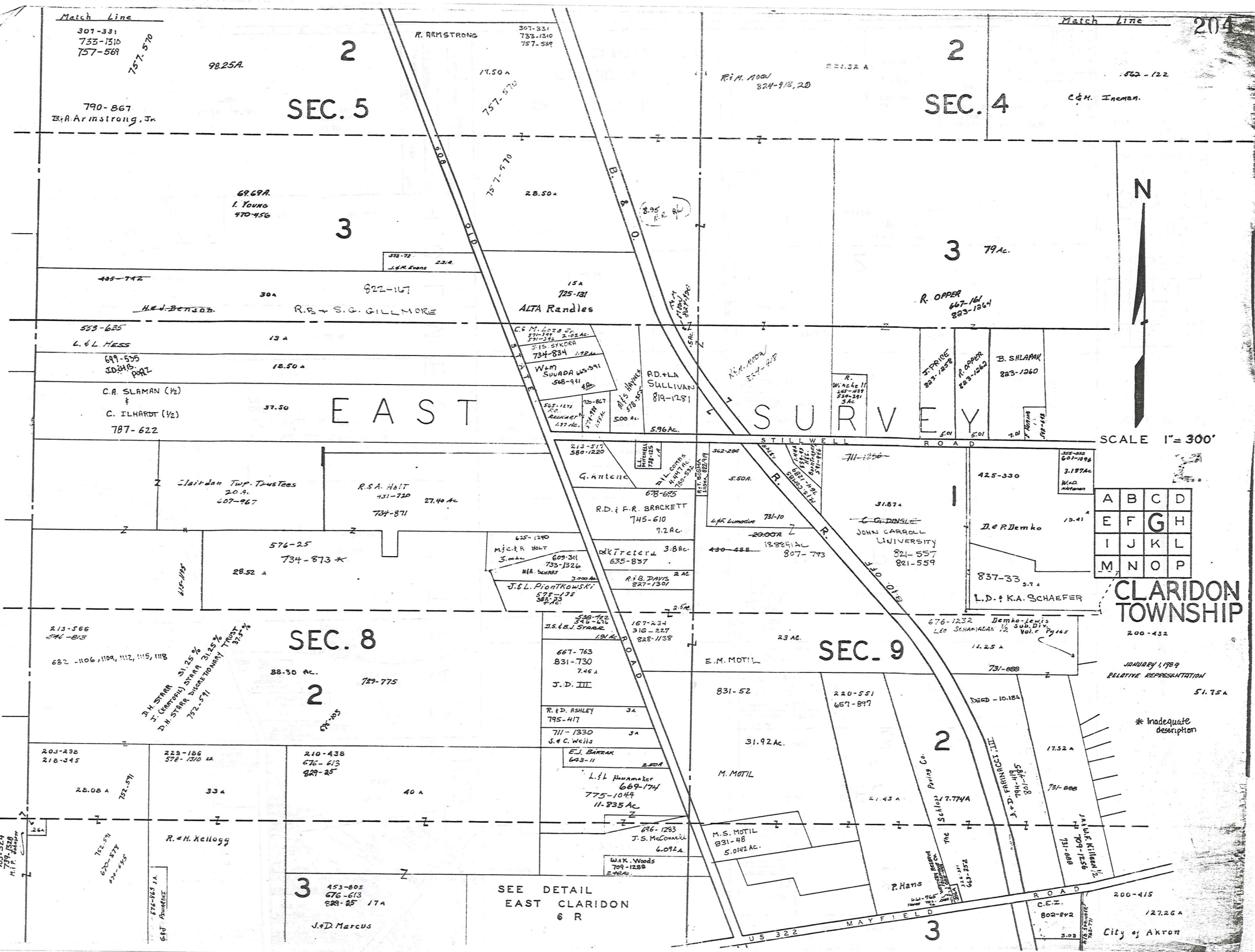

SEE DETAIL  
EAST CLARIDON  
6 R

City of Akron

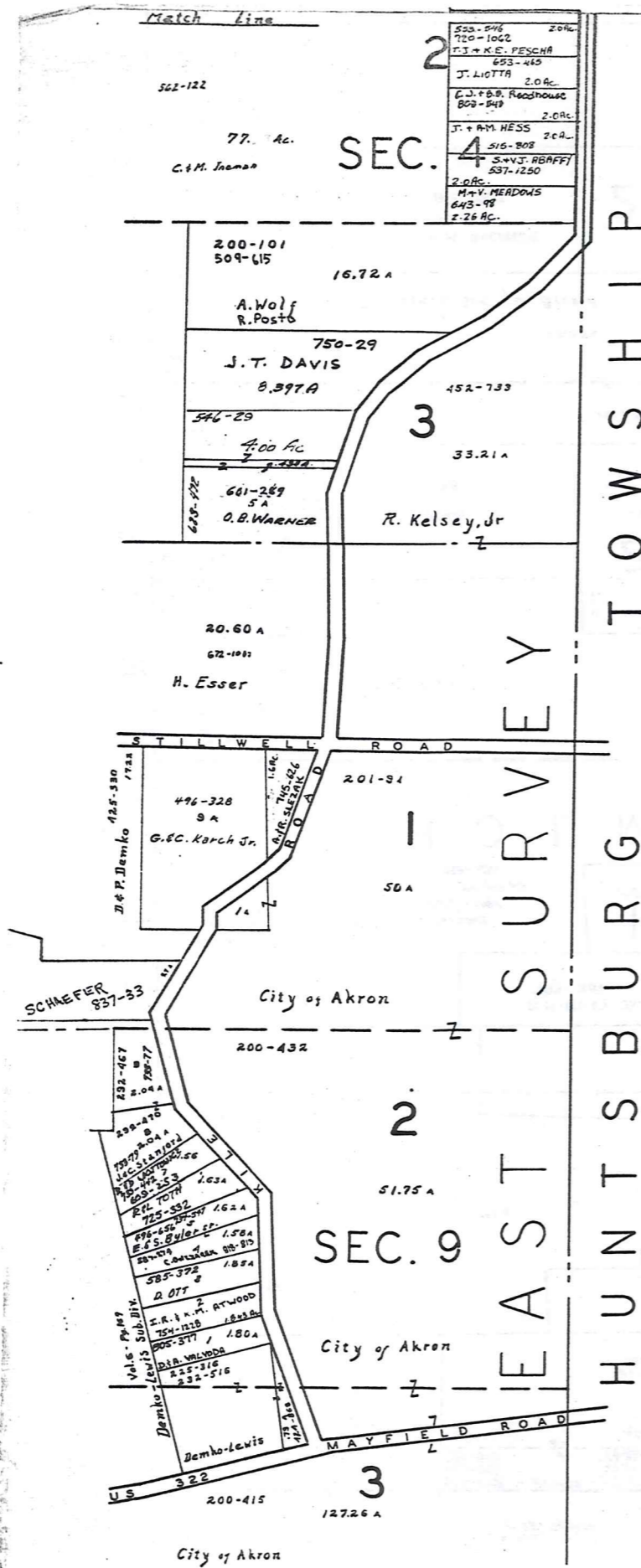

550-546  
720-1062  
T.J. + K.E. PESCHA  
653-445  
J. LIOTTA 2.0 AC  
C.J. + B.A. Roodhouse  
809-848  
2.0 AC  
J. + M. HESS 2.0 AC  
515-808  
S. + V.J. RBAFFI  
537-1280  
2.0 AC  
MAY MEADOWS  
643-98  
2.26 AC.



SCALE 1"=300'

JANUARY 1, 1989  
RELATIVE REPRESENTATION

\* Inadequate description

|   |   |   |   |
|---|---|---|---|
| A | B | C | D |
| E | F | G | H |
| I | J | K | L |
| M | N | O | P |

**CLARIDON TOWNSHIP**  
205

M U N I C I P A L I T Y T O W N S H I P

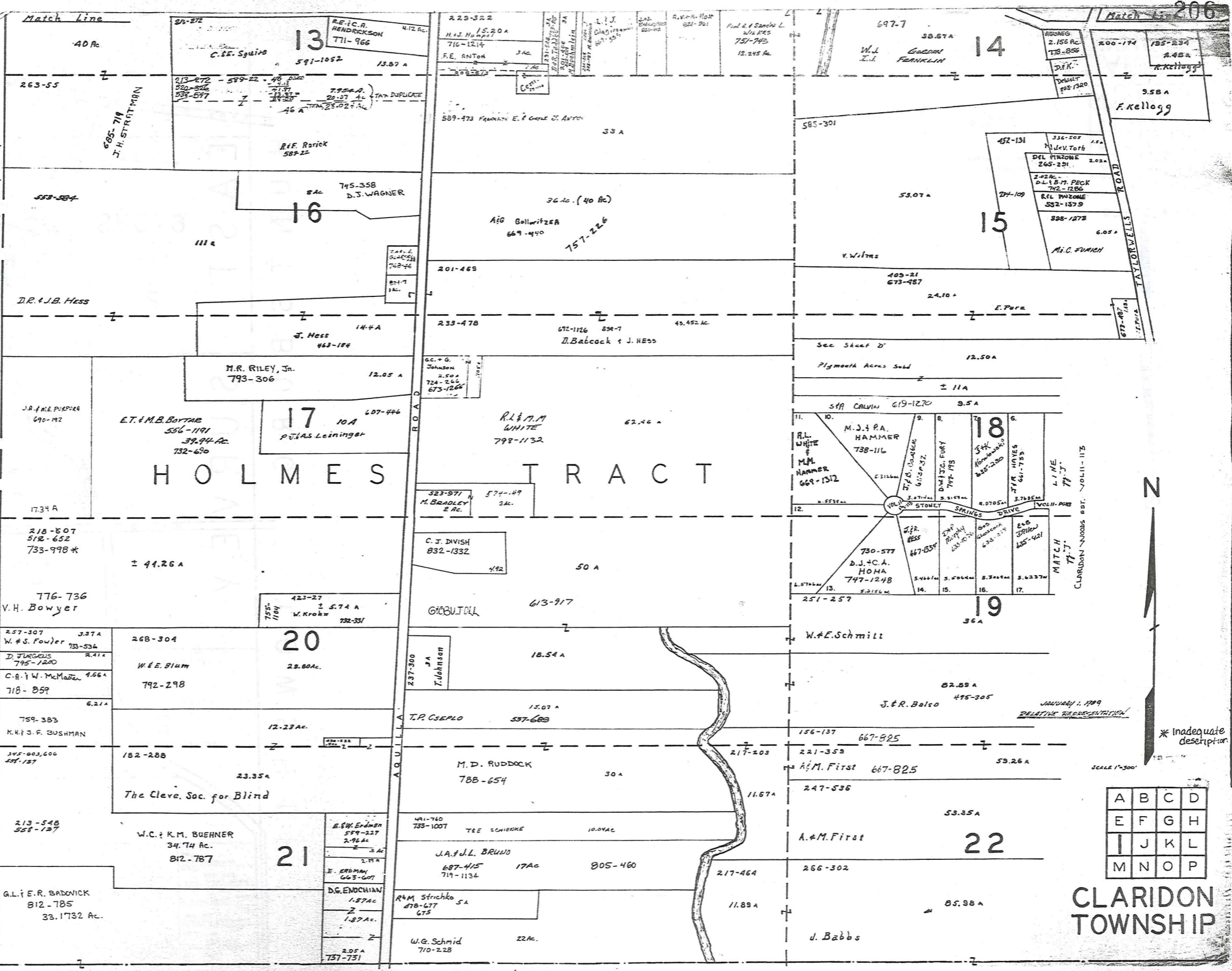

# HOLMES TRACT

CLARIDON TOWNSHIP

|   |   |   |   |
|---|---|---|---|
| A | B | C | D |
| E | F | G | H |
| I | J | K | L |
| M | N | O | P |

\* Inadequate description

SCALE 1"=300'

JANUARY 1, 1909  
RELATIVE REPRESENTATION

N

Match Line 206

Match Line

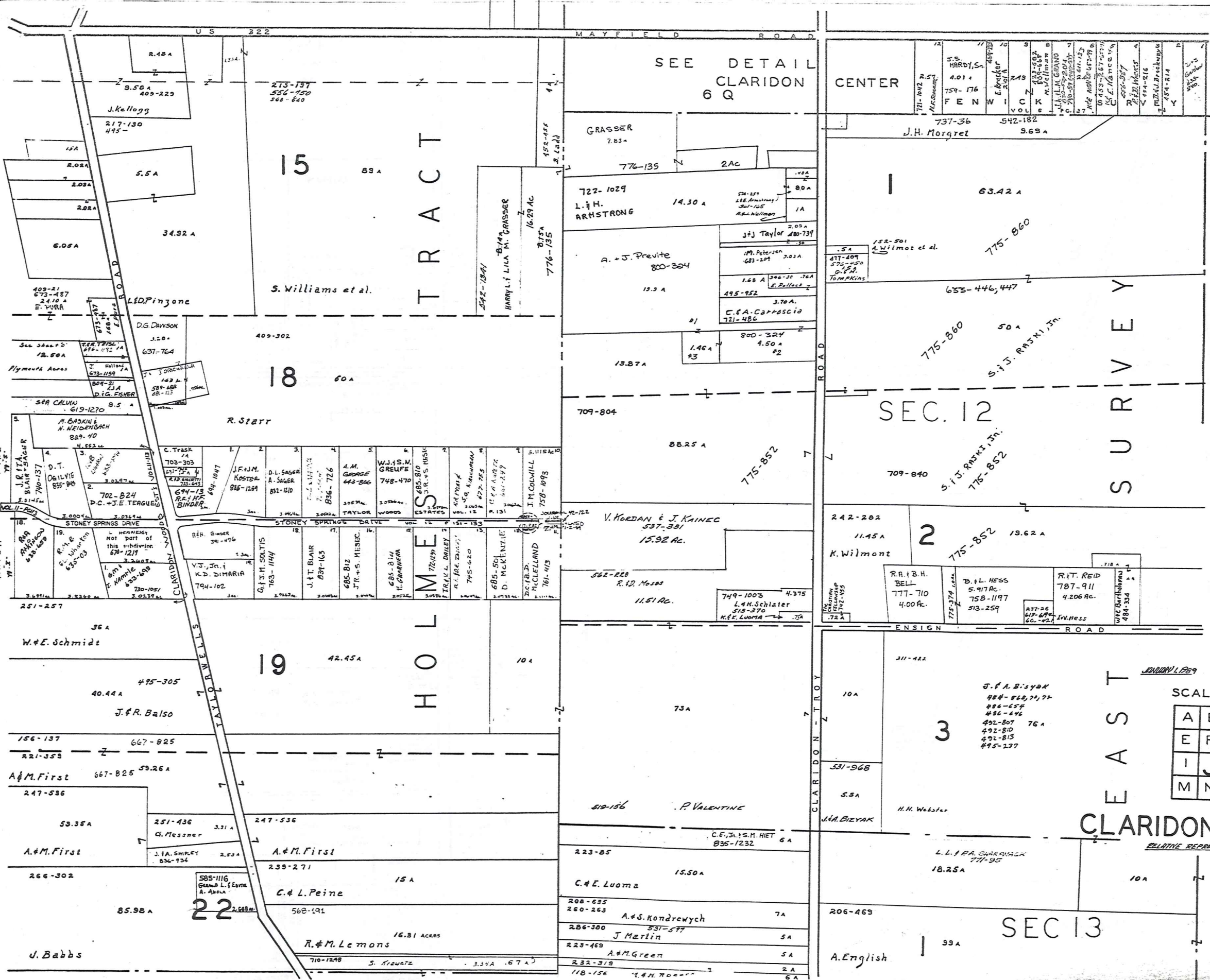

711-1012 R. S. J. HARDY, Sr. 4.01 A  
 759-176 FENWICK  
 542-182 J.H. Morgret 9.69 A  
 737-36  
 542-182  
 775-860  
 653-446, 447  
 50 A  
 S. J. RASKI, JR.  
 775-852  
 775-852  
 19.62 A  
 K. Wilmont  
 R.A. B. BELL 777-710 4.00 AC.  
 B.L. HESS 5.917 AC. 758-1197 313-259  
 R.T. REID 787-911 4.206 AC.  
 J.F.A. Bisyak 484-860, 71, 72, 86-87, 88-89, 852-846, 492-807 75 A, 492-810, 492-813, 492-815, 495-237  
 H.H. Webster  
 L.L. R. SHARONAK 777-95 18.25 A  
 A. English 39 A  
 206-469  
 206-635  
 200-263 A.S. Kondrewych 7 A  
 286-380 J. Marlin 5 A  
 223-169 A.M. Green 5 A  
 232-319  
 118-156

SCALE 1"=300

|   |   |   |   |
|---|---|---|---|
| A | B | C | D |
| E | F | G | H |
| I | J | K | L |
| M | N | O | P |

CLARIDON TWP.  
 RELATIVE REPRESENTATION

\* Inadequate description



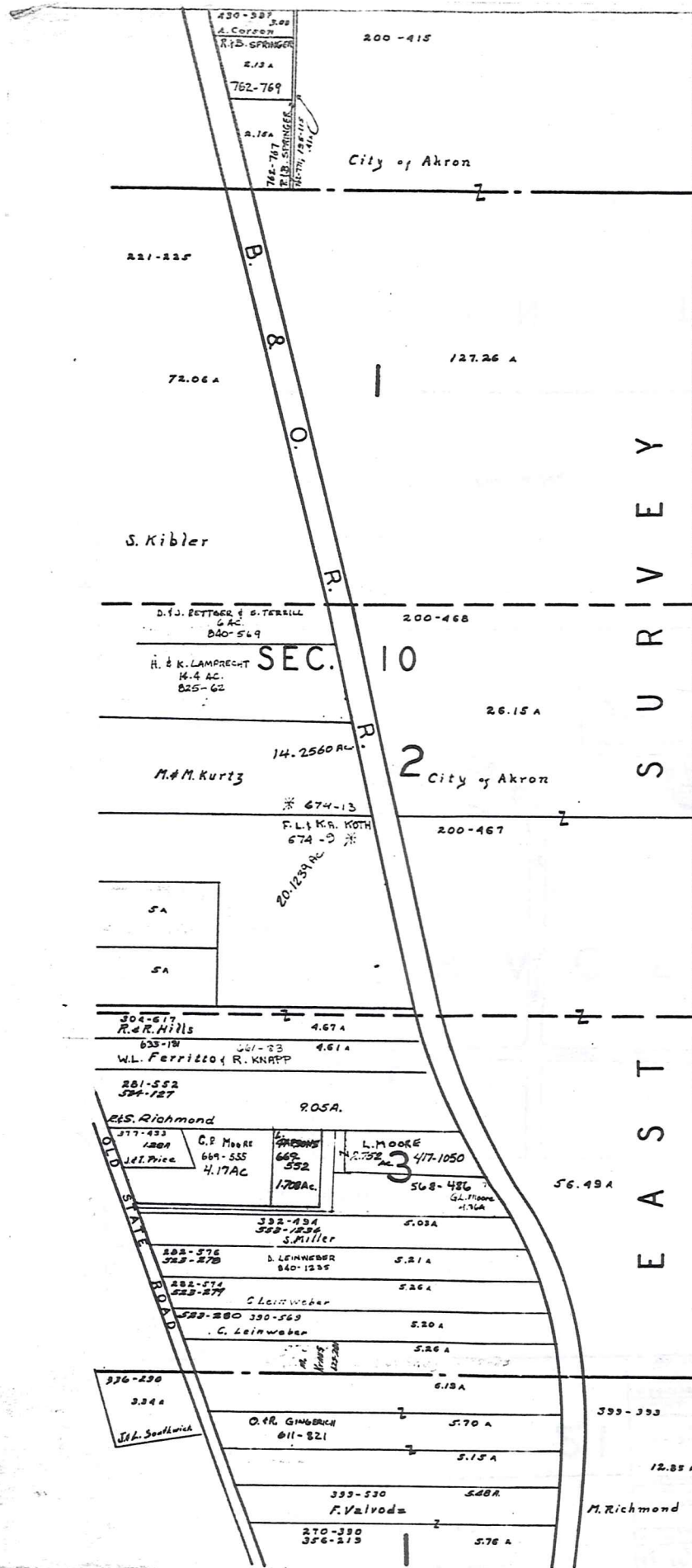

HUNTSBURG TOWNSHIP  
 SURVEY  
 EAST



\* inadequate description

SCALE 1" = 300'

JANUARY 1, 1969  
 RELATIVE REPRESENTATION

|   |   |   |   |
|---|---|---|---|
| A | B | C | D |
| E | F | G | H |
| I | J | K | L |
| M | N | O | P |

CLARIDON TWP  
 209



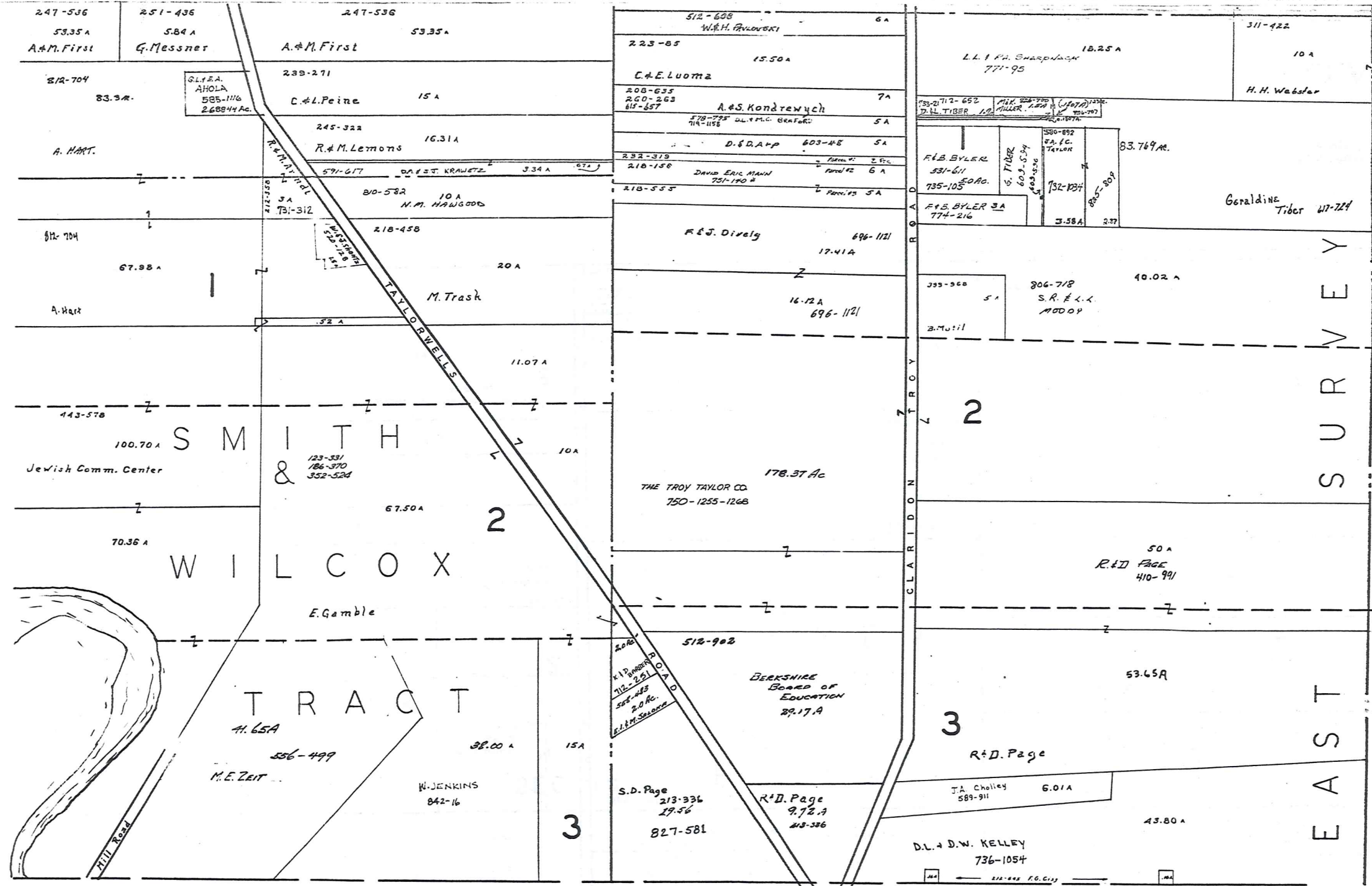

SCALE 1" = 300'

\* Inadequate description

BURTON TOWNSHIP

|   |   |   |   |
|---|---|---|---|
| A | B | C | D |
| E | F | G | H |
| I | J | K | L |
| M | N | O | P |

CLARIDON TWP

JANUARY 1, 1989  
RELATIVE REPRESENTATION

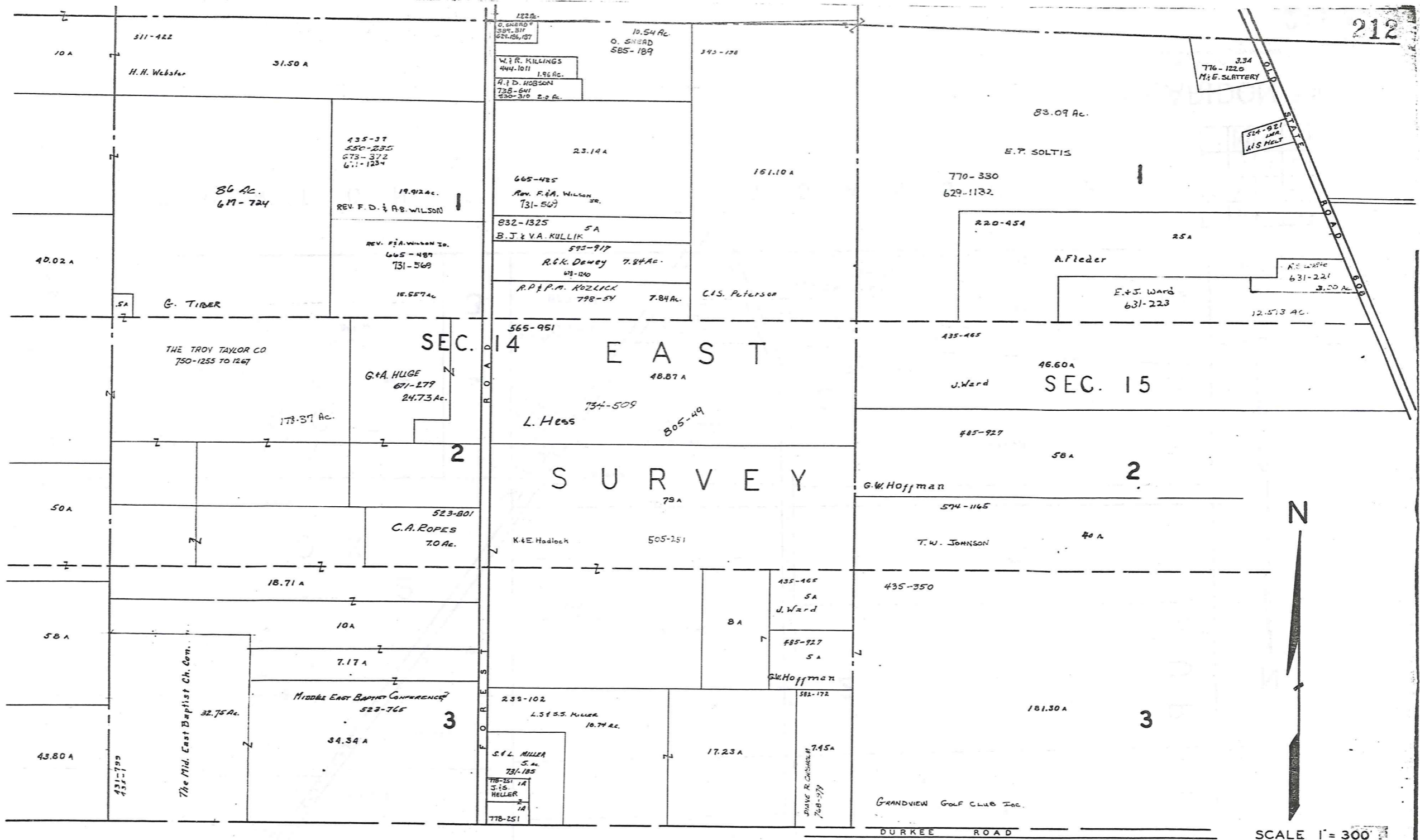

SCALE 1" = 300'

|   |   |   |   |
|---|---|---|---|
| A | B | C | D |
| E | F | G | H |
| I | J | K | L |
| M | N | O | P |

\* Inadequate description

# CLARIDON TWP.

JANUARY 1, 1989  
RELATIVE REPRESENTATION

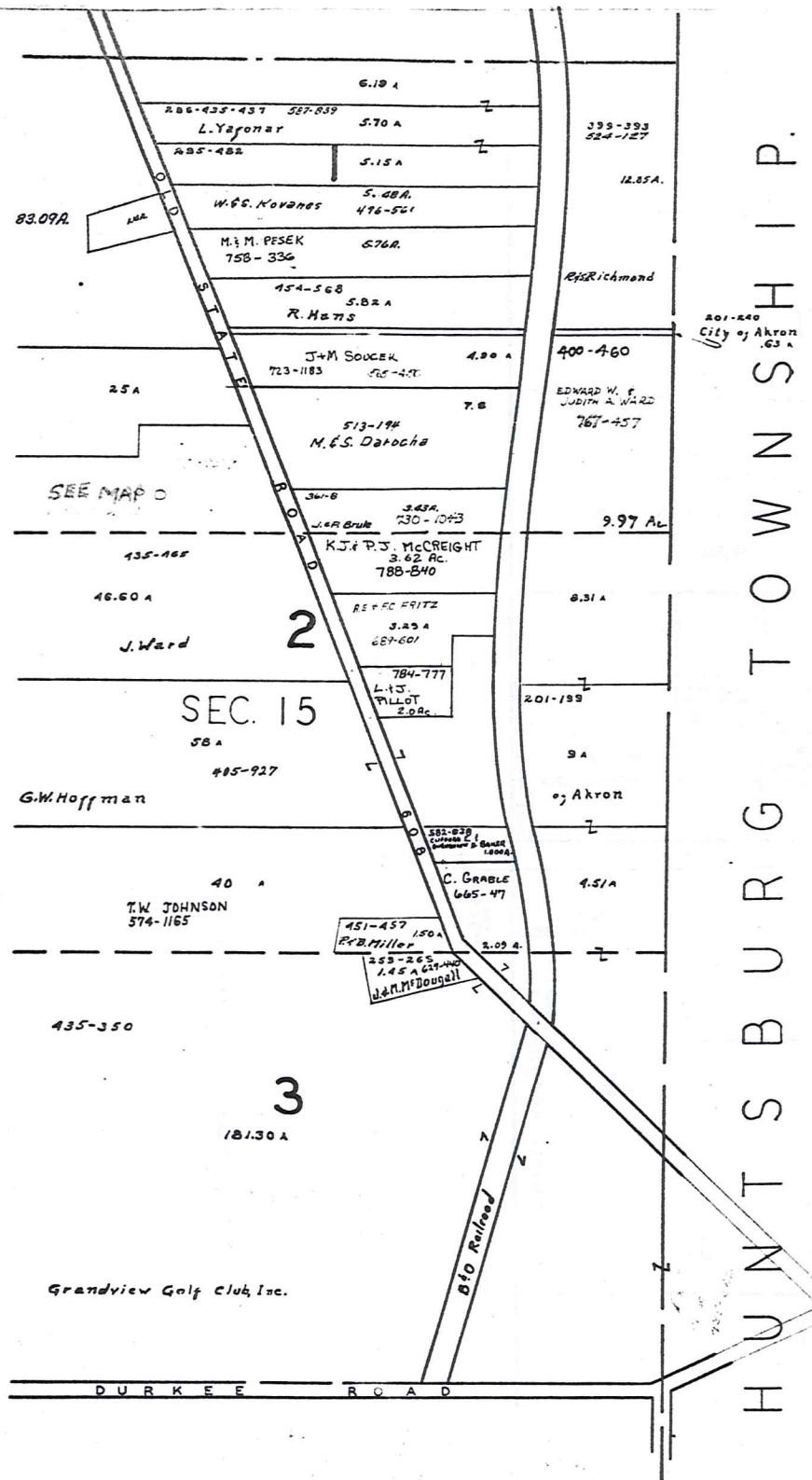

H U N T S B U R G T O W N S H I P

BURTON TWP.



SCALE 1" = 300'

\* Inadequate description  
 JANUARY 1, 1989  
 RELATIVE REPRESENTATION

|   |   |   |   |
|---|---|---|---|
| A | B | C | D |
| E | F | G | H |
| I | J | K | L |
| M | N | O | P |

CLARIDON TWP.  
 213

# CLARIDON T.P. [CENTER]



SCALE 1IN.=2.5CH.=165FT.

JAN 1, 1929

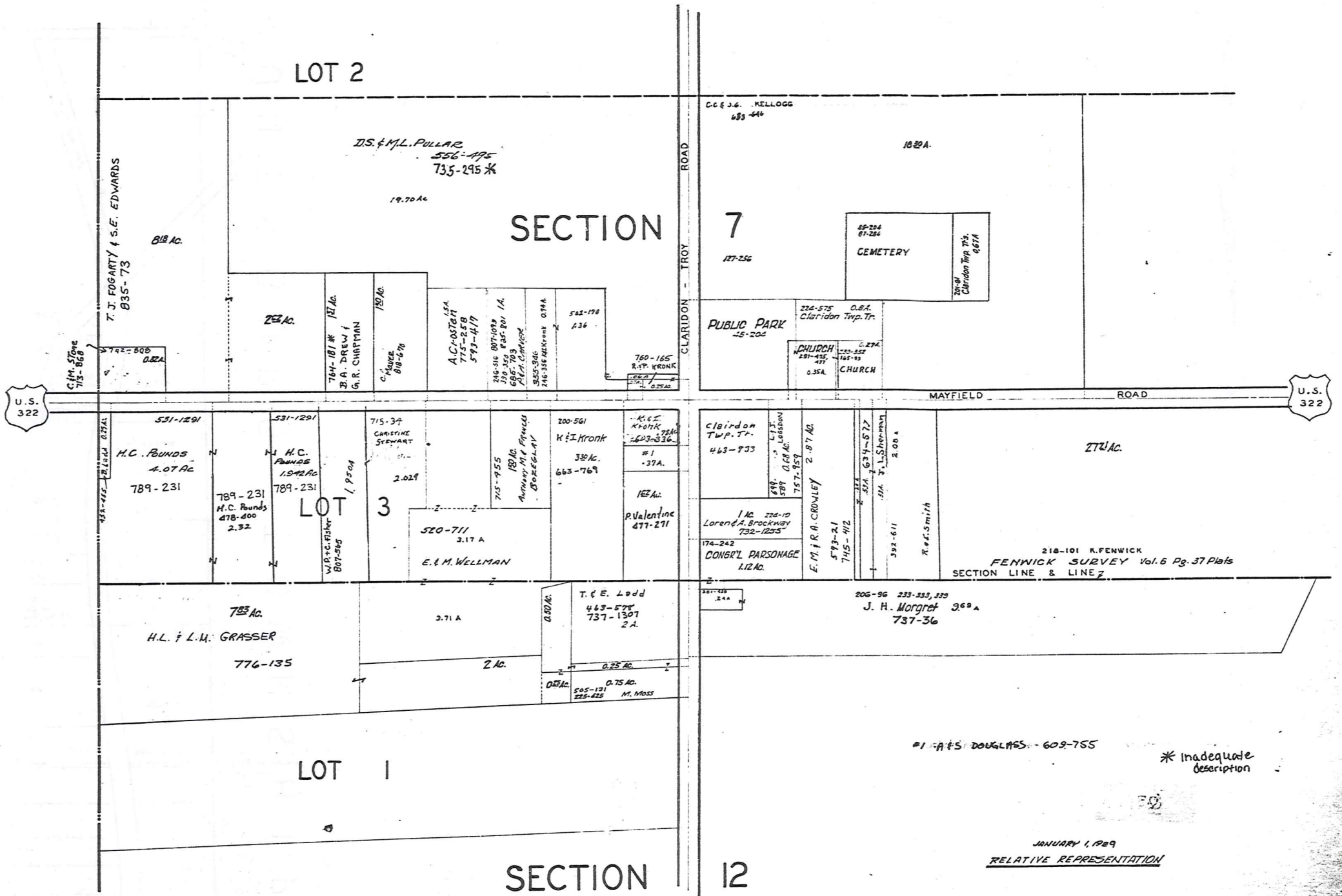

EAST CLARIDON  
AND VICINITY

# CLARIDON TP.

EAST CLARIDON  
AND VICINITY

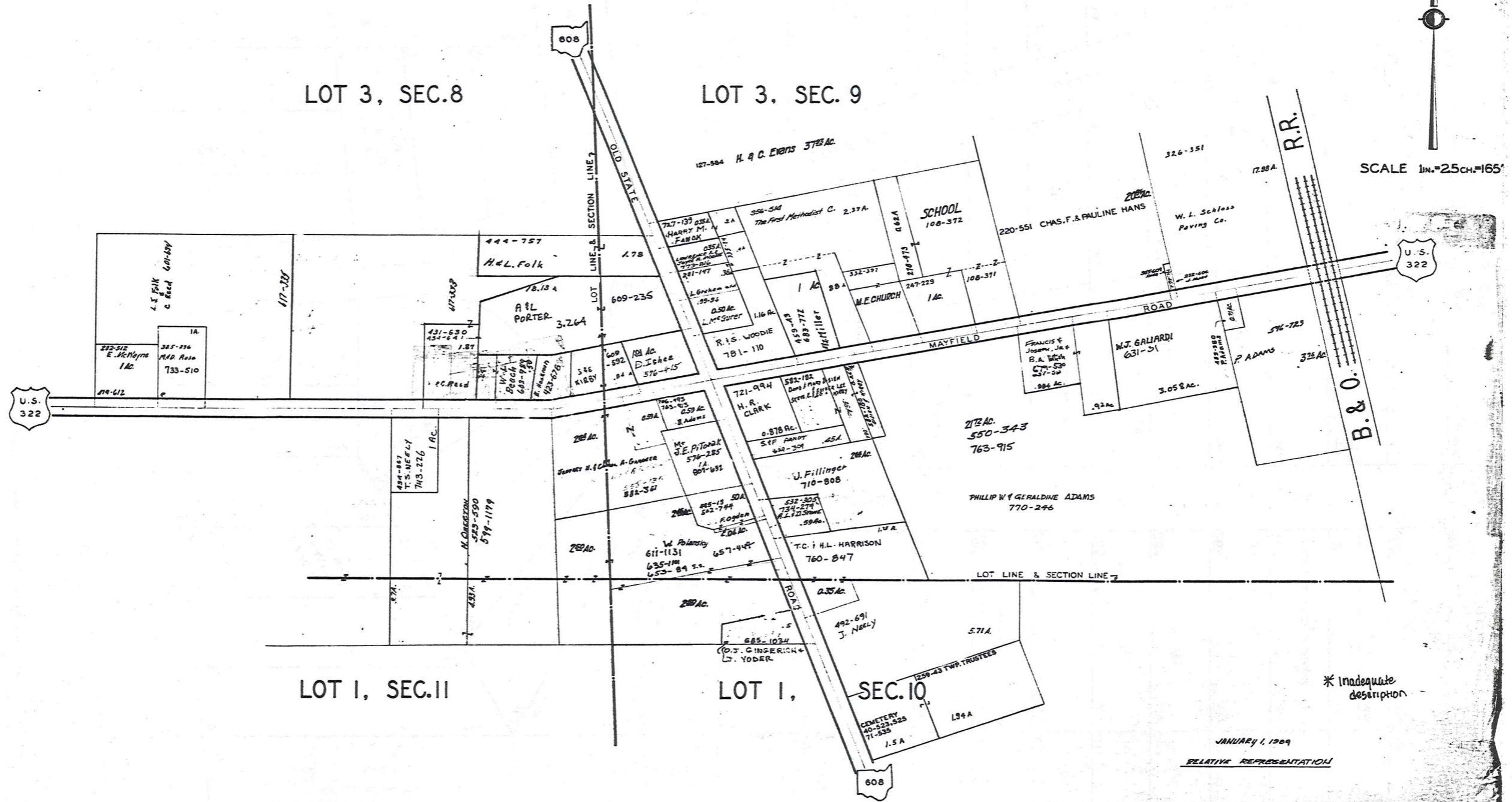

SCALE 1"=30 FT.

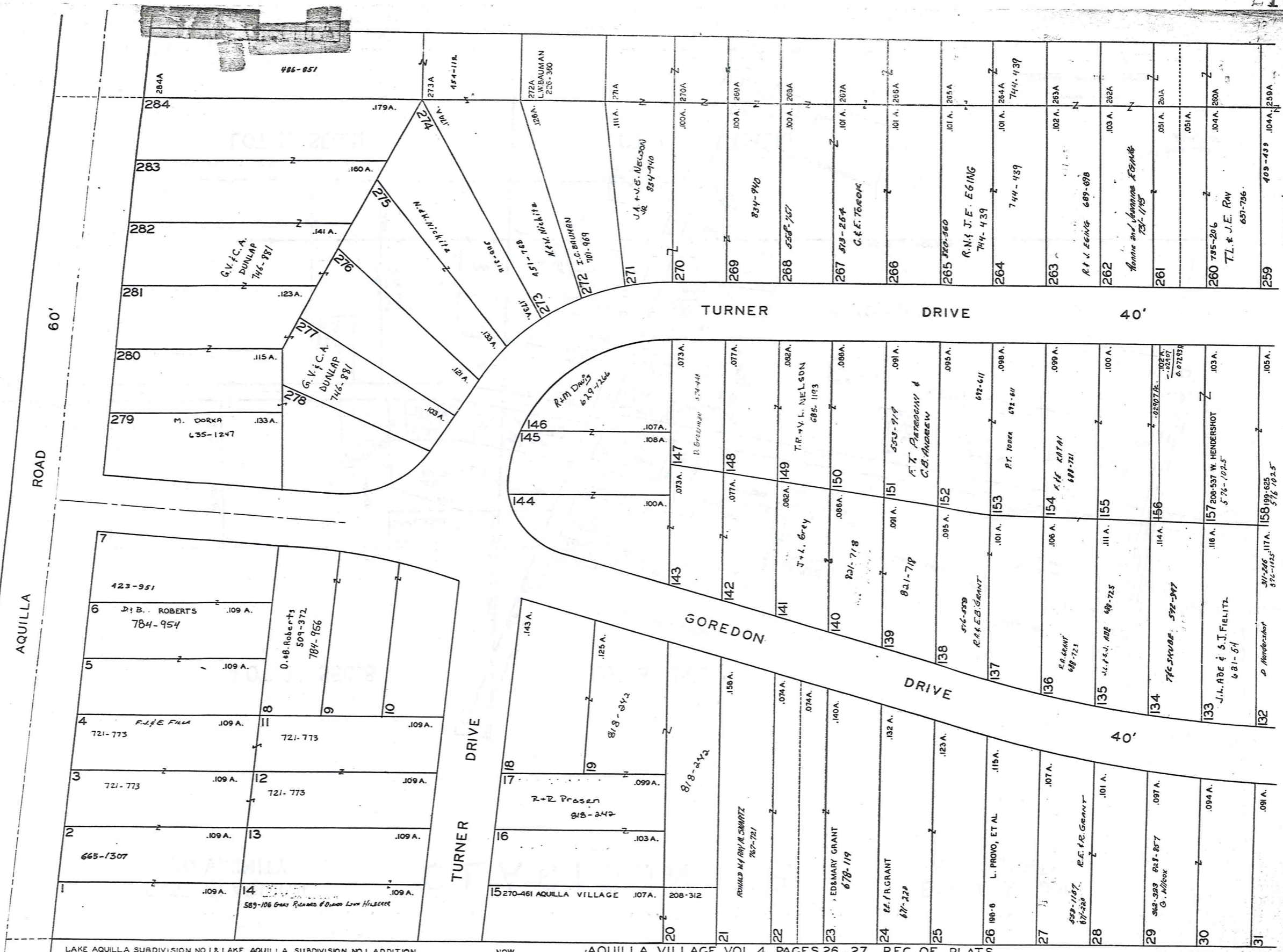

LAKE AQUILLA SUBDIVISION NO. 1 & LAKE AQUILLA SUBDIVISION NO. 1 ADDITION  
 VOL. 1 PGS 50 & 51 REC. OF PLATS VOL. 4 PGS 23 & 24 REC. OF PLATS

NOW AQUILLA VILLAGE VOL. 4 PAGES 26-27 REC. OF PLATS

JANUARY 1, 1969 RELATIVE REPRESENTATION

\* Inadequate description

6-S WEST

SEE 6-S-CENTR.

SCALE 1"=30 FT.

SEE 6-S-CTR.

|  |               |   |               |  |               |   |               |  |               |   |  |   |
|--|---------------|---|---------------|--|---------------|---|---------------|--|---------------|---|--|---|
| 57<br>709-603<br>J. Pierce                     | 110A<br>.106A | 108<br>303-181                                    | 101A<br>.103A | 182<br>L. B. GREENIE<br>800-1128                   | 100A<br>.102A | 108<br>709-603<br>J. Pierce                       | 101A<br>.103A | 182<br>L. B. GREENIE<br>800-1128                   | 100A<br>.102A | 233<br>657-399<br>785-1119<br>The Administrative<br>of Veterans Affairs | 107A<br>.103A                          | 233A<br>785-1119<br>The Administrative<br>of Veterans Affairs |
| 58<br>509-19<br>E.E. Corlmes                   | .104A         | 107<br>711-271<br>L. GREENIE                      | .104A         | 183<br>D. Olive et al<br>496-99.                   | .104A         | 106<br>E. BEIFVIS<br>763-1051                     | .104A         | 184<br>D. Olive et al<br>496-99.                   | .104A         | 232<br>452-76<br>G. Cahill<br>762-849                                   | .107A<br>.103A                         | 232A<br>452-76<br>G. Cahill<br>762-849                        |
| 59<br>551-227<br>E.E. Corlmes                  | .104A         | 106<br>763-1051                                   | .104A         | 185<br>D.E.M. KIMIC<br>578-468<br>607-330          | .104A         | 105<br>763-1051                                   | .104A         | 186<br>D.E.M. KIMIC<br>578-468<br>607-330          | .104A         | 231<br>762-849<br>PER CARLOS  | .108A<br>.103A                         | 231A<br>762-849<br>PER CARLOS                                 |
| 60<br>179-381<br>J.B. & L. CHAPARD             | .103A         | 104<br>762-644<br>C. R. HARPER, JR.               | .104A         | 187<br>762-644                                     | .104A         | 103<br>762-644                                    | .104A         | 188<br>762-644                                     | .104A         | 229<br>663-500<br>PER CARLOS  | .105A<br>.1020A                        | 229A<br>663-500<br>PER CARLOS                                 |
| 61<br>324-79<br>E.E. Corlmes                   | .103A         | 102<br>762-644                                    | .104A         | 188<br>762-644                                     | .104A         | 102<br>762-644                                    | .104A         | 189<br>762-644                                     | .104A         | 228<br>749-912  | .105A<br>.1022A                        | 228A<br>749-912   |
| 62<br>524-642                                  | .103A         | 101<br>762-644                                    | .104A         | 189<br>762-644                                     | .104A         | 101<br>762-644                                    | .104A         | 190<br>762-644                                     | .104A         | 227<br>749-912  | .105A<br>.1022A                        | 227A<br>749-912   |
| 63<br>G.A. Davis                               | .103A         | 100<br>410-99                                     | .104A         | 190<br>410-99                                      | .104A         | 100<br>410-99                                     | .104A         | 191<br>410-99                                      | .104A         | 226<br>749-912  | .105A<br>.1026A<br>.1033A<br>C. GRAYES | 226A<br>749-912   |
| 64<br>488-744                                  | .103A         | 99<br>308-180<br>F.M. Mance                       | .104A         | 191<br>308-180                                     | .104A         | 99<br>308-180                                     | .104A         | 192<br>308-180                                     | .104A         | 225<br>F. J. S.M. STROMMEIER  | .105A<br>.1025A                        | 225A<br>F. J. S.M. STROMMEIER                                 |
| 65<br>185-482<br>J.J. ZEMA ET AL               | .103A         | 98<br>224-284<br>S. VARGO                         | .104A         | 192<br>224-284                                     | .104A         | 98<br>224-284                                     | .104A         | 193<br>224-284                                     | .104A         | 224<br>239-67   | .104A<br>.1022A                        | 224A<br>239-67  |
| 66<br>D.E. LERCH<br>717-1047                   | .103A         | 97<br>224-284                                     | .104A         | 193<br>224-284                                     | .104A         | 97<br>224-284                                     | .104A         | 194<br>224-284                                     | .104A         | 223<br>224-284  | .104A<br>.1022A                        | 223A<br>224-284   |
| 67<br>653-174<br>C.F.S. Gae-Ni                 | .103A         | 96<br>American Housing Trust II<br>819-1684       | .104A         | 194<br>American Housing Trust II<br>819-1684       | .104A         | 96<br>American Housing Trust II<br>819-1684       | .104A         | 195<br>American Housing Trust II<br>819-1684       | .104A         | 222<br>224-284  | .104A<br>.1022A                        | 222A<br>224-284   |
| 68<br>R. AUEL-SOU<br>635-686                   | .102A         | 95<br>285-428<br>L.V.S. HEHE                      | .104A         | 195<br>285-428                                     | .104A         | 95<br>285-428                                     | .104A         | 196<br>285-428                                     | .104A         | 221<br>425-1037<br>574-296<br>R. Sharp                                  | .103A<br>.1020A                        | 221A<br>425-1037<br>574-296<br>R. Sharp                       |
| 69<br>631-1704<br>L. Shea & F.R.R. Baumgartner | .102A         | 94<br>516-354<br>S.K.T. MARGO                     | .104A         | 196<br>516-354                                     | .104A         | 94<br>516-354                                     | .104A         | 197<br>516-354                                     | .104A         | 220<br>425-1037<br>574-296<br>R. Sharp                                  | .103A<br>.10210A                       | 220A<br>425-1037<br>574-296<br>R. Sharp                       |
| 70<br>427-692                                  | .102A         | 93<br>S.J. Smith<br>572-144                       | .104A         | 197<br>S.J. Smith<br>572-144                       | .104A         | 93<br>S.J. Smith<br>572-144                       | .104A         | 198<br>S.J. Smith<br>572-144                       | .104A         | 219<br>425-1037<br>574-296<br>R. Sharp                                  | .103A<br>.10218A                       | 219A<br>425-1037<br>574-296<br>R. Sharp                       |
| 71<br>A. CAIN                                  | .102A         | 92<br>235-282                                     | .104A         | 198<br>235-282                                     | .104A         | 92<br>235-282                                     | .104A         | 199<br>235-282                                     | .104A         | 218<br>425-1037<br>574-296<br>R. Sharp                                  | .103A<br>.10217A                       | 218A<br>425-1037<br>574-296<br>R. Sharp                       |
| 72<br>A. CAIN                                  | .102A         | 91<br>235-282                                     | .104A         | 199<br>235-282                                     | .104A         | 91<br>235-282                                     | .104A         | 200<br>235-282                                     | .104A         | 217<br>425-1037<br>574-296<br>R. Sharp                                  | .103A<br>.10216A                       | 217A<br>425-1037<br>574-296<br>R. Sharp                       |
| 73<br>495-923<br>V. Blaska                     | .102A         | 90<br>G. DAVIES<br>642-557<br>731-151<br>759-1058 | .104A         | 200<br>G. DAVIES<br>642-557<br>731-151<br>759-1058 | .104A         | 90<br>G. DAVIES<br>642-557<br>731-151<br>759-1058 | .104A         | 201<br>G. DAVIES<br>642-557<br>731-151<br>759-1058 | .104A         | 216<br>425-1037<br>574-296<br>R. Sharp                                  | .102A<br>.10215A                       | 216A<br>425-1037<br>574-296<br>R. Sharp                       |
| 74<br>192-600<br>H.G. & H.M. HECKER            | .102A         | 89<br>237-398                                     | .104A         | 201<br>237-398                                     | .104A         | 89<br>237-398                                     | .104A         | 202<br>237-398                                     | .104A         | 215<br>635-1050<br>C.H. HANCOCK, JR.                                    | .102A<br>.10214A                       | 215A<br>635-1050<br>C.H. HANCOCK, JR.                         |
| 75<br>631-704<br>L. Shea & F.R.R. Baumgartner  | .102A         | 88<br>237-398                                     | .104A         | 202<br>237-398                                     | .104A         | 88<br>237-398                                     | .104A         | 203<br>237-398                                     | .104A         | 214<br>185-384<br>J.H. TRAVERSE JR<br>471-878                           | .101A<br>.10213A                       | 214A<br>185-384<br>J.H. TRAVERSE JR<br>471-878                |
| 76<br>34 Mary<br>1318-993<br>635-704           | .102A         | 87<br>237-398                                     | .104A         | 203<br>237-398                                     | .104A         | 87<br>237-398                                     | .104A         | 204<br>237-398                                     | .104A         | 213<br>205-1081<br>L. TARRANTINO  | .101A<br>.10212A                       | 213A<br>205-1081<br>L. TARRANTINO                             |
| 77<br>631-704<br>L. Shea & F.R.R. Baumgartner  | .102A         | 86<br>237-398                                     | .104A         | 204<br>237-398                                     | .104A         | 86<br>237-398                                     | .104A         | 205<br>237-398                                     | .104A         | 212<br>251-241<br>S.B.J. CENTA<br>733-802                               | .101A<br>.10211A                       | 212A<br>251-241<br>S.B.J. CENTA<br>733-802                    |
| 78<br>34 Mary<br>1318-993<br>635-704           | .102A         | 85<br>237-398                                     | .104A         | 205<br>237-398                                     | .104A         | 85<br>237-398                                     | .104A         | 206<br>237-398                                     | .104A         | 211<br>245-389<br>S.B.J. CENTA  | .101A<br>.10210A                       | 211A<br>245-389<br>S.B.J. CENTA                               |
| 79<br>D.A. LOFTUS                              | .092A         | 84<br>233-249<br>L. ZINNER                        | .092A         | 206<br>233-249                                     | .092A         | 84<br>233-249                                     | .092A         | 207<br>233-249                                     | .092A         | 210<br>245-389<br>S.B.J. CENTA  | .092A<br>.103A                         | 210A<br>245-389<br>S.B.J. CENTA                               |
| 80<br>D.A. LOFTUS                              | .092A         | 83<br>J.E. ROSE                                   | .115A         | 207<br>J.E. ROSE                                   | .115A         | 83<br>J.E. ROSE                                   | .115A         | 208<br>J.E. ROSE                                   | .115A         | 209<br>C.L. MANNING<br>782-1140   | .092A<br>.103A                         | 209A<br>C.L. MANNING<br>782-1140                              |
| 81<br>D.A. LOFTUS                              | .092A         | 82<br>J.E. ROSE                                   | .103A         | 208<br>J.E. ROSE                                   | .103A         | 82<br>J.E. ROSE                                   | .103A         | 209<br>J.E. ROSE                                   | .103A         | 210<br>C.L. MANNING<br>782-1140   | .092A<br>.103A                         | 210A<br>C.L. MANNING<br>782-1140                              |

LAKE AQUILLA SUBDIVISION NO. 1 & LAKE AQUILLA SUBDIVISION NO. 1 ADDITION  
VOL. 1 PGS 50 & 51 REC. OF PLATS VOL. 4 PGS 23 & 24 REC. OF PLATS

NOW

AQUILLA VILLAGE VOL. 4 PAGES 26-27 REC. OF PLATS

JAN 1, 1989 RELATIVE REPRESENTATION

\* Inadequate description

217

6-S EAST

SCALE 1 IN = 30 FT.

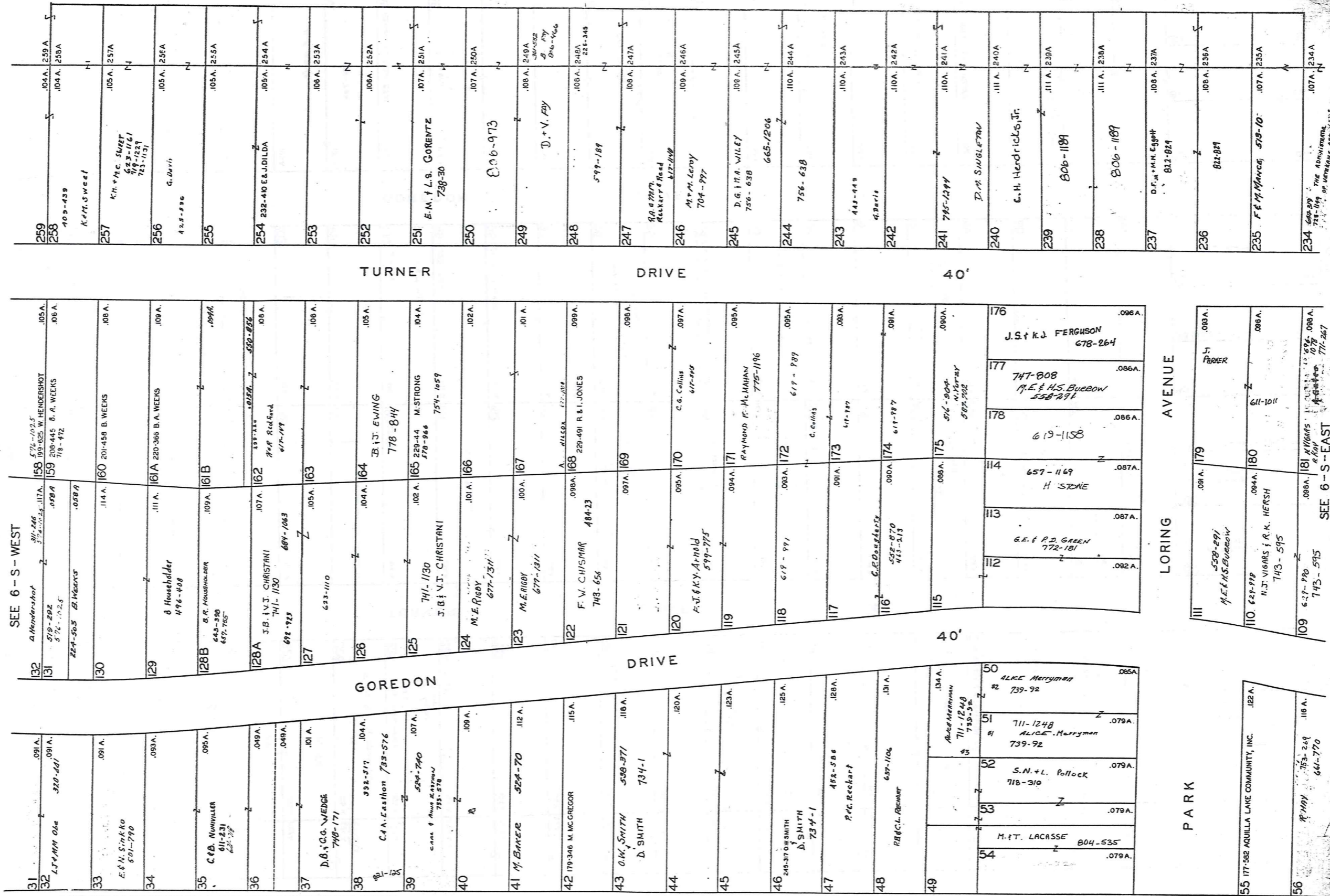

LAKE AQUILLA SUBDIVISION NO 1 & LAKE AQUILLA SUBDIVISION NO 1 ADDITION  
 VOL 1 PGS 50 & 51 REC OF PLATS VOL 4 PGS 23 & 24 REC OF PLATS

NOW, AQUILLA VILLAGE VOL 4 PAGES 26-27 REC. OF PLATS  
 JAN 1, 1989 RELATIVE REPRESENTATION

\* Inadequate description

6-S CTR

**AQUILLA VILLAGE VOL. 4, PAGES 26-27 REC. OF PLATS**  
 FORMERLY  
**LAKE AQUILLA ESTATES COMPANY'S SUBDIVISION NO. 1**

AND RESUBDIVISION OF BLOCKS I & J AND SUBLOTS  
 NOS. 125 TO 141 INCLUSIVE IN BLOCK D

VOL. 2 PAGES 6, 7, 8, 9, 10, 11, 12, 19 & 33 REC. OF PLATS

SCALE 1 INCH = 40 FEET

PART OF ORIGINAL LOT NOS. 9 & 10 OF THE HOLMES TRACT CLARIDON TOWNSHIP

JAN. 1, 1989

RELATIVE REPRESENTATION

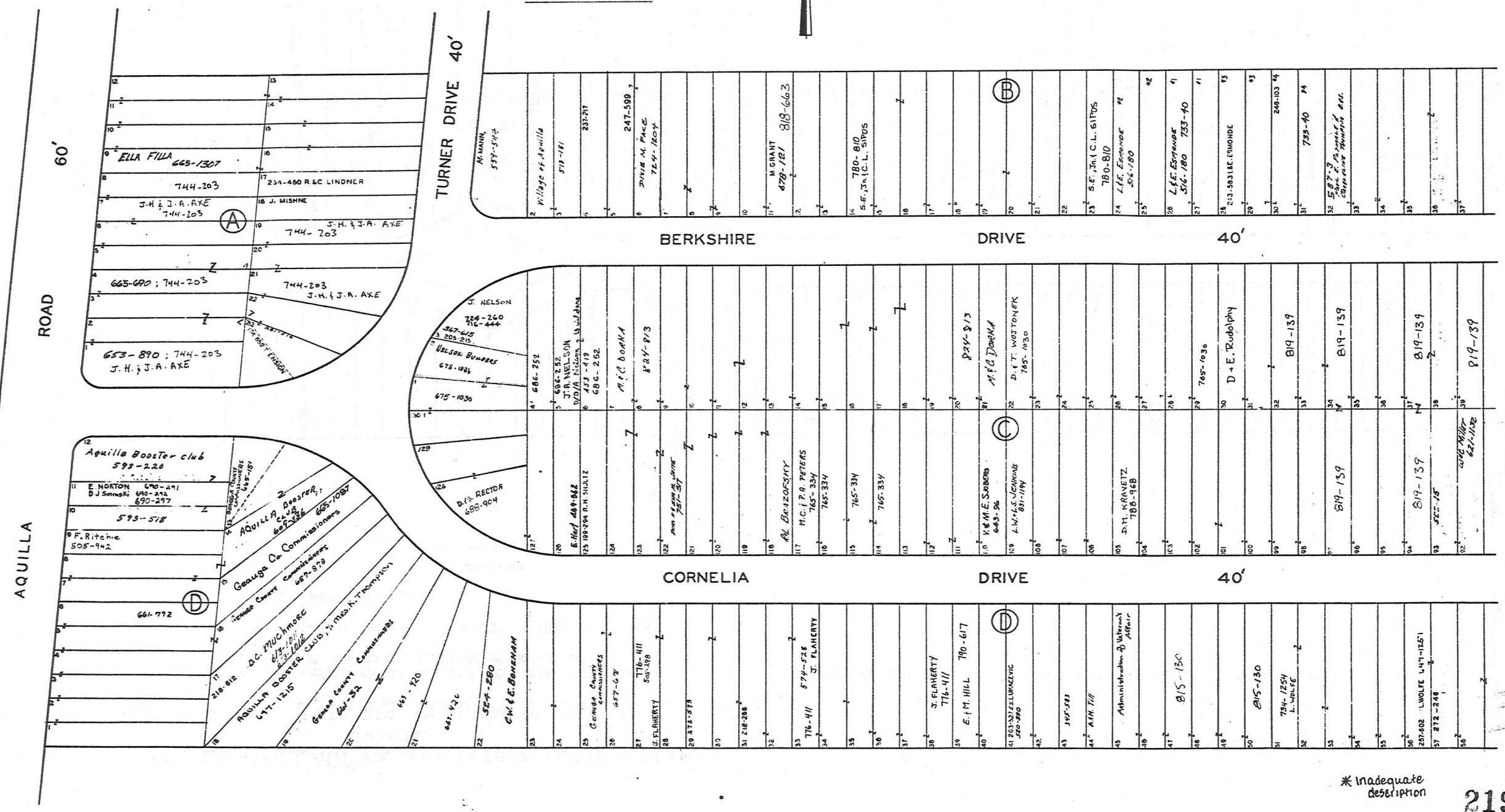

SEE 6-T-2

\* Inadequate description

AQUILLA VILLAGE VOL. 4, PAGES 26-27 REC. OF PLATS  
FORMERLY  
LAKE AQUILLA ESTATES COMPANY'S SUBDIVISION NO. 1

AND RESUBDIVISION OF BLOCKS I & J AND SUBLOTS  
NOS. 125 TO 141 INCLUSIVE IN BLOCK D

PART OF ORIGINAL LOT NOS. 9 & 10 OF THE HOLMES TRACT CLARIDON TOWNSHIP

VOL. 2 PAGES 6, 7, 8, 9, 10, 11, 12, 19 & 33 REC. OF PLATS

SCALE 1 INCH = 40 FEET

JAN. 1, 1989

RELATIVE REPRESENTATION



SEE 6-T-1

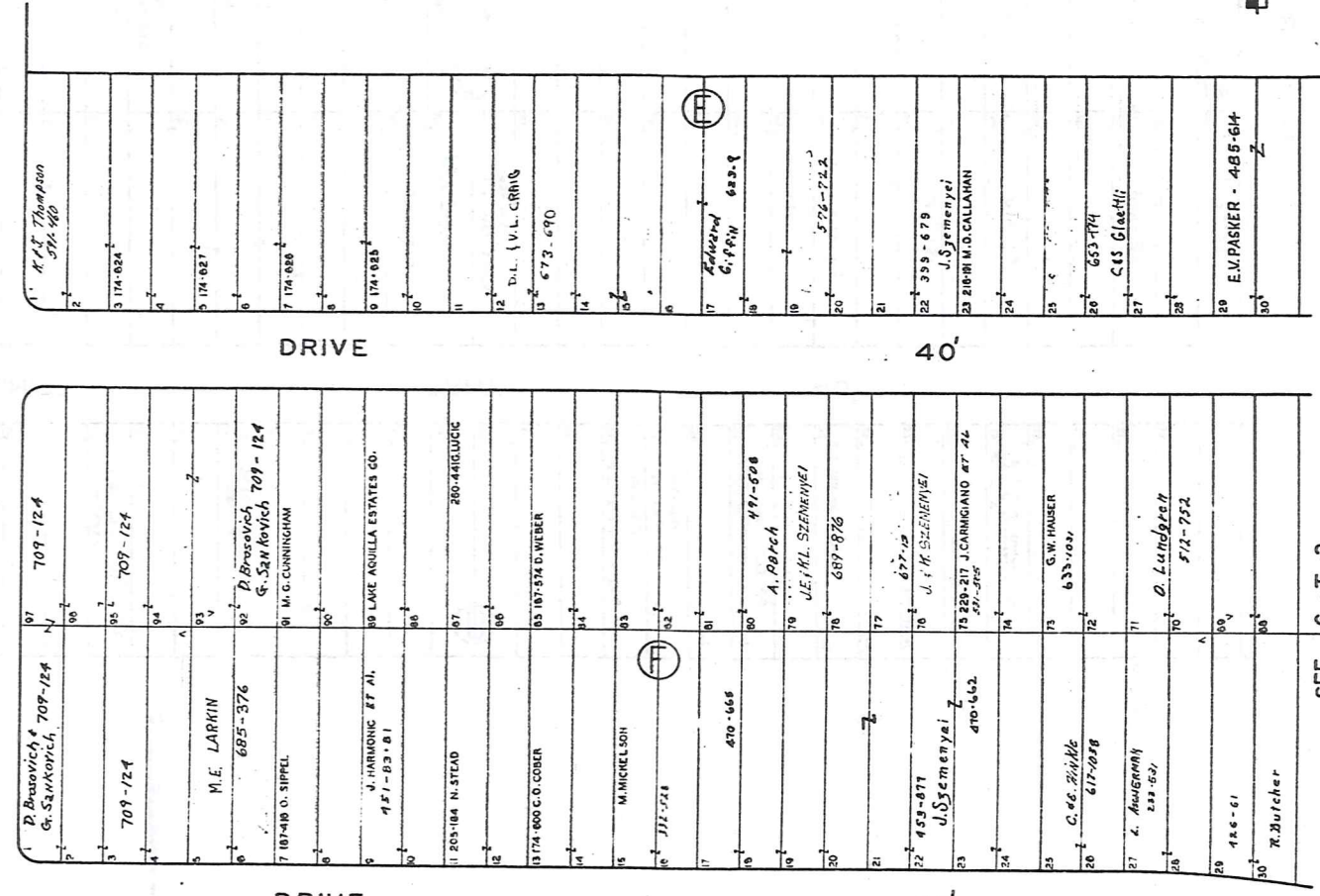
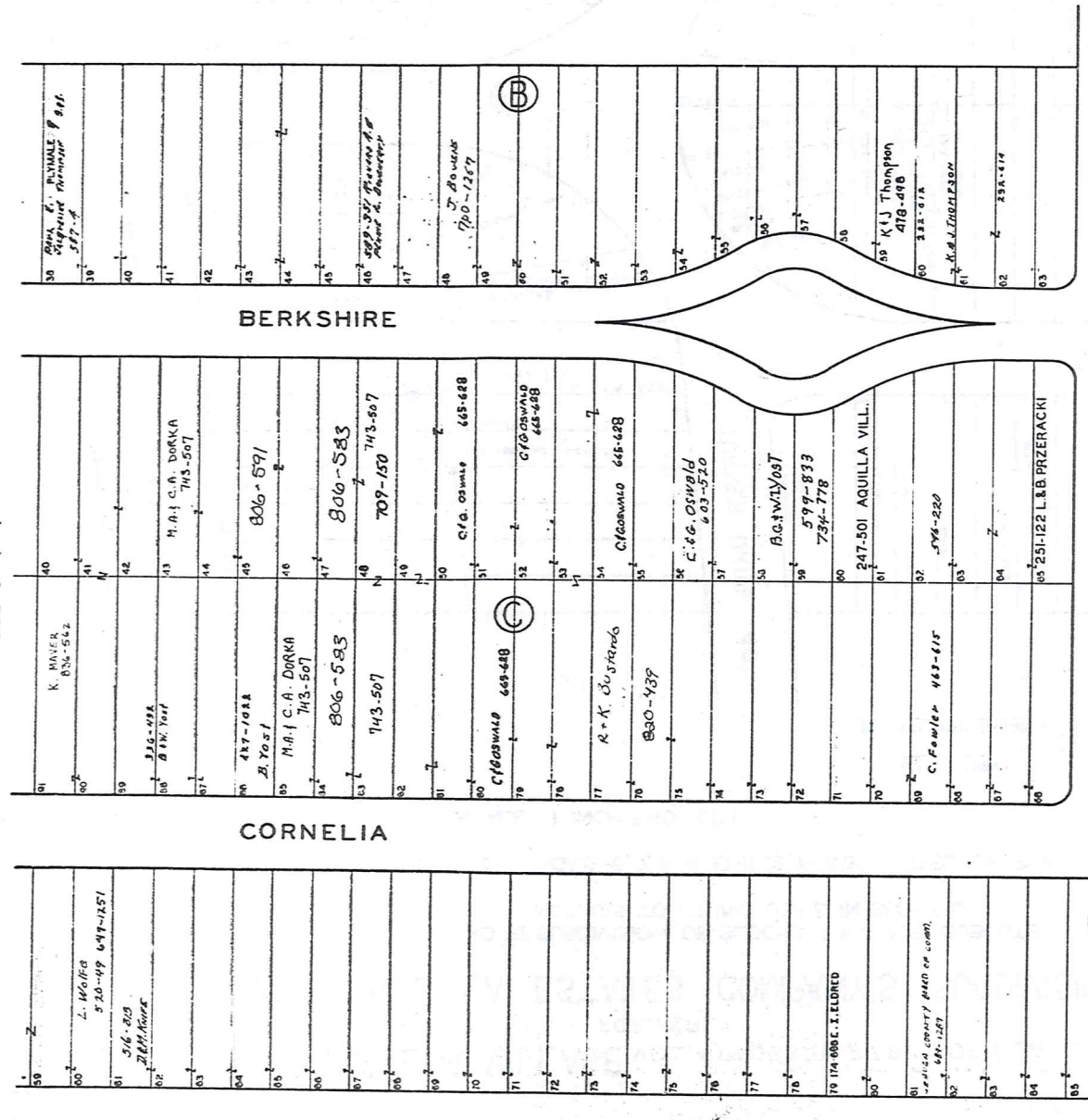

\* inadequate description

6-T-2

SEE 6-T-3

SEE 6-T-2

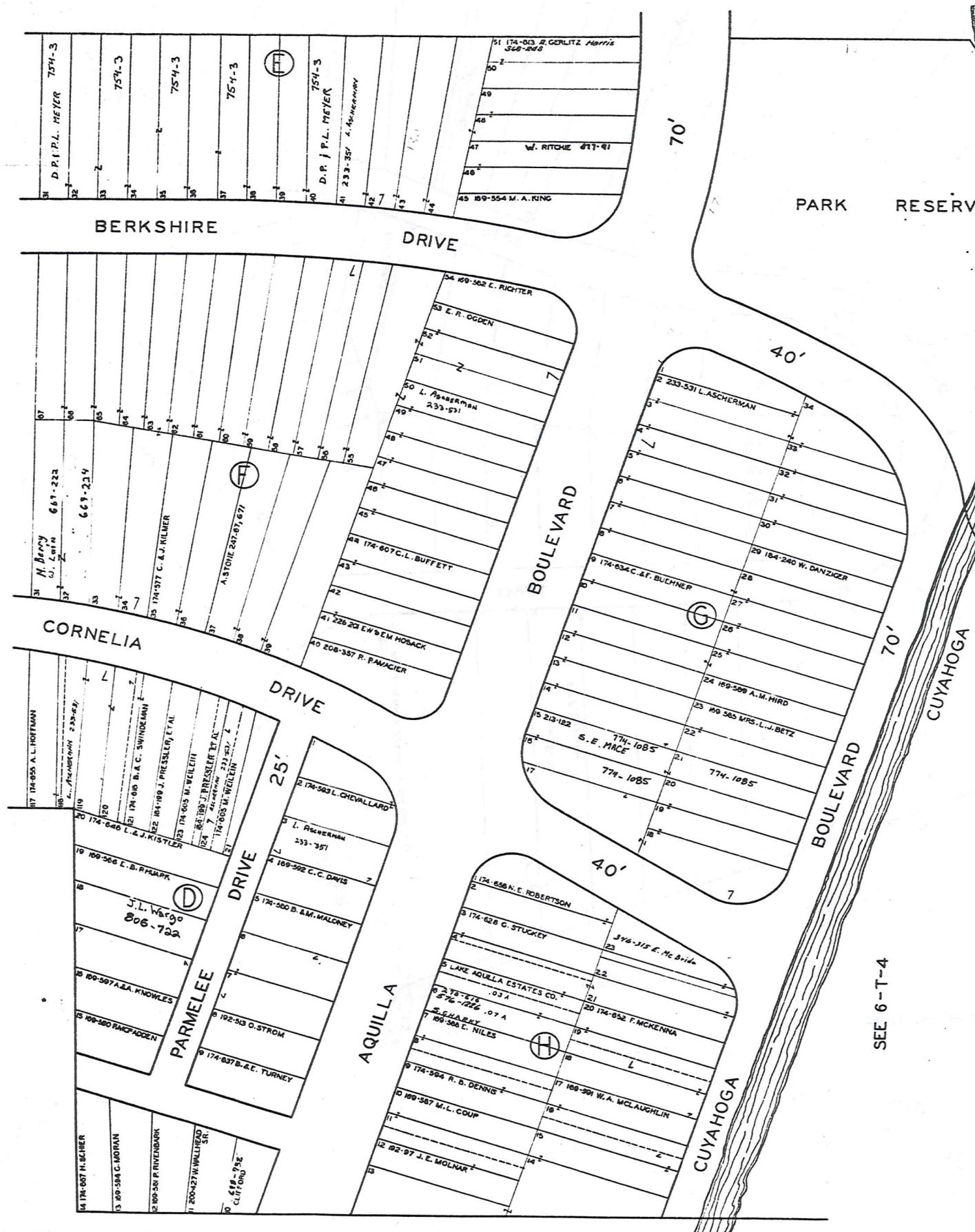

AQUILLA VILLAGE VOL. 4 PAGES 26-27 REC. OF PLATS.  
 FORMERLY  
 LAKE AQUILLA ESTATES COMPANY'S SUBDIVISION NO. 1  
 AND RESUBDIVISION OF BLOCKS I & J AND SUBLOTS  
 NOS. 125 TO 141 INCLUSIVE IN BLOCK D  
 PART OF ORIGINAL LOT NOS. 9 & 10 OF THE HOLMES TRACT CLARIDON TOWNSHIP  
 VOL. 2 PAGES 6, 7, 8, 9, 10, 11, 12, 19 & 33 REC. OF PLATS  
 SCALE 1 INCH=40 FEET

JAN 1, 1929  
 RELATIVE REPRESENTATION

\* Inadequate description

AQUILLA VILLAGE VOL. 4 PAGES 26-27 REC. OF PLATS  
FORMERLY  
LAKE AQUILLA ESTATES COMPANY'S SUBDIVISION NO. 1

AND RESUBDIVISION OF BLOCKS I & J AND SUBLOTS  
NOS. 125 TO 141 INCLUSIVE IN BLOCK D

PART OF ORIGINAL LOT NOS. 9 & 10 OF THE HOLMES TRACT CLARIDON TOWNSHIP

VOL. 2 PAGES 6, 7, 8, 9, 10, 11, 12, 19, 33 REC. OF PLATS

SEE 6-T-3

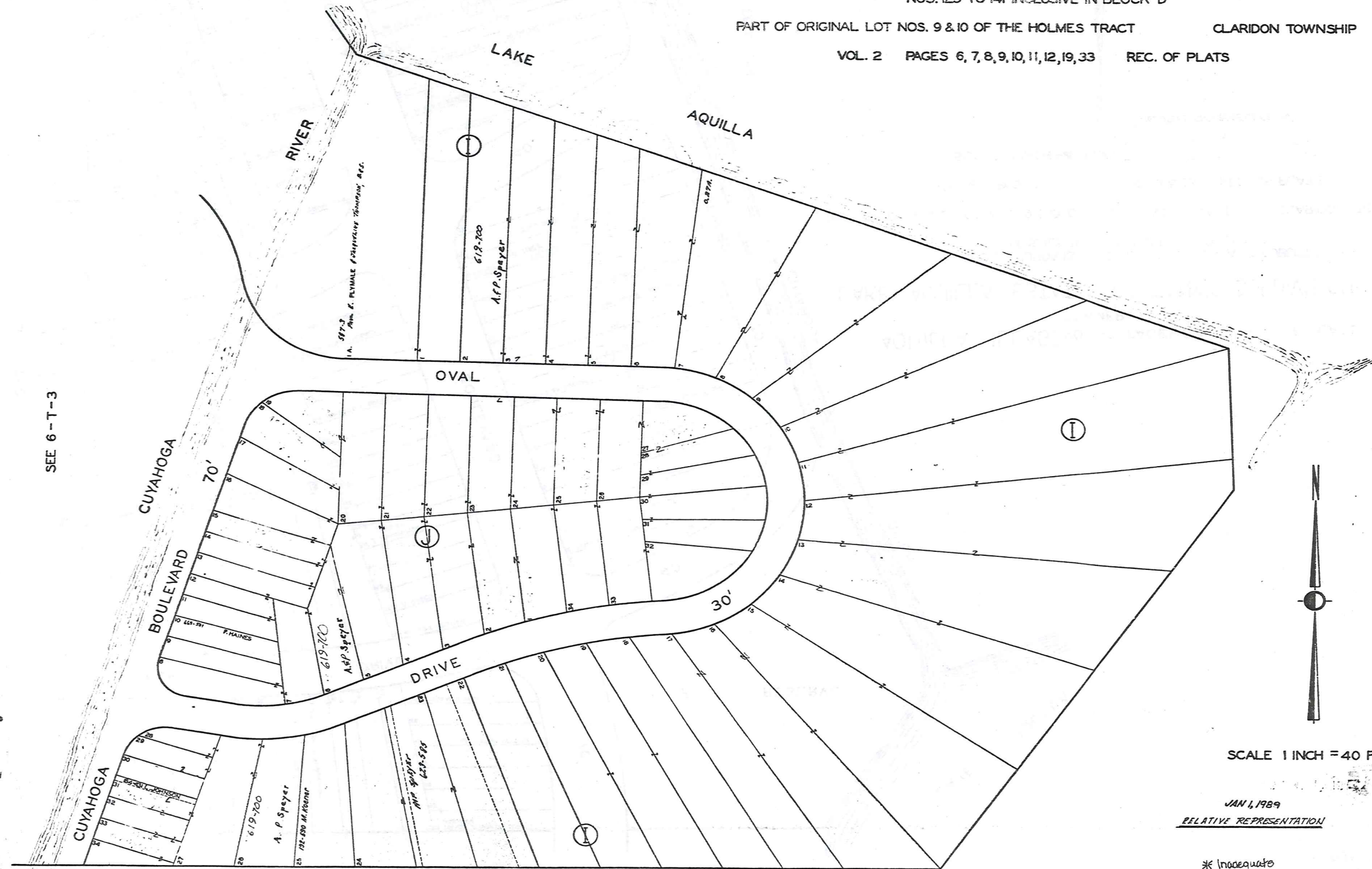

SCALE 1 INCH = 40 FEET

JAN 1, 1989  
RELATIVE REPRESENTATION

\* Inadequate description

6-T-4

# Explanation and Use Sheet for Geauga County, Ohio

A

SAMPLE (PARTIAL) COUNTY INDEX MAP

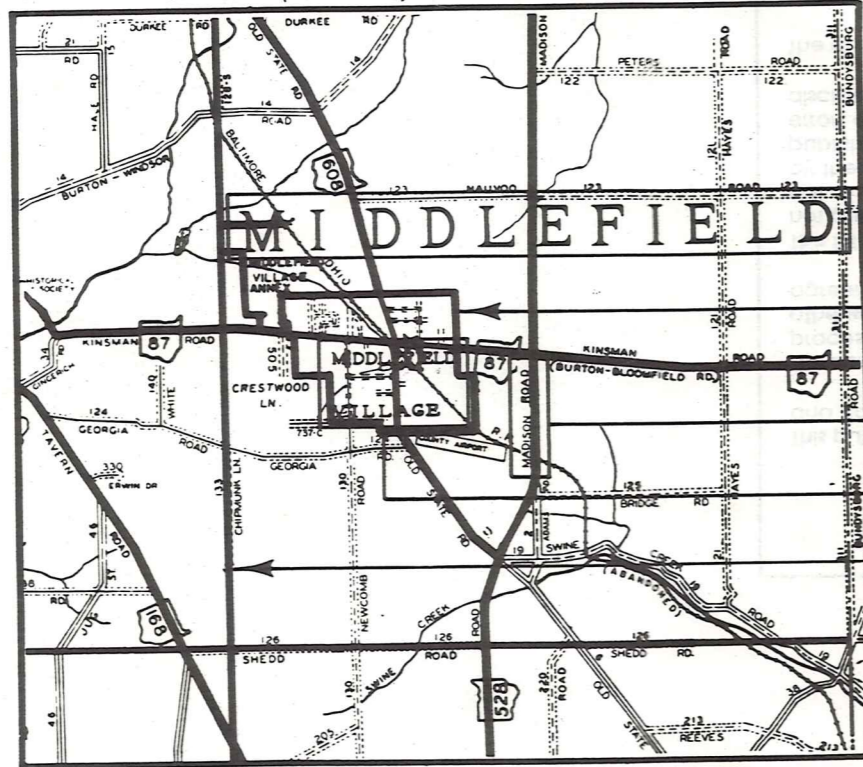

Tract Lot Number

Acreage

Township Name

Village Boundary

Street Name

Village Name

Township Boundary

Owners Name

Denotes Continuous Ownership

Deed Book & Page

Map Page Number

Township Name

Village Name

Village Boundary

Street Name

Village Name

Township Name

SAMPLE (PARTIAL) MAP PAGE

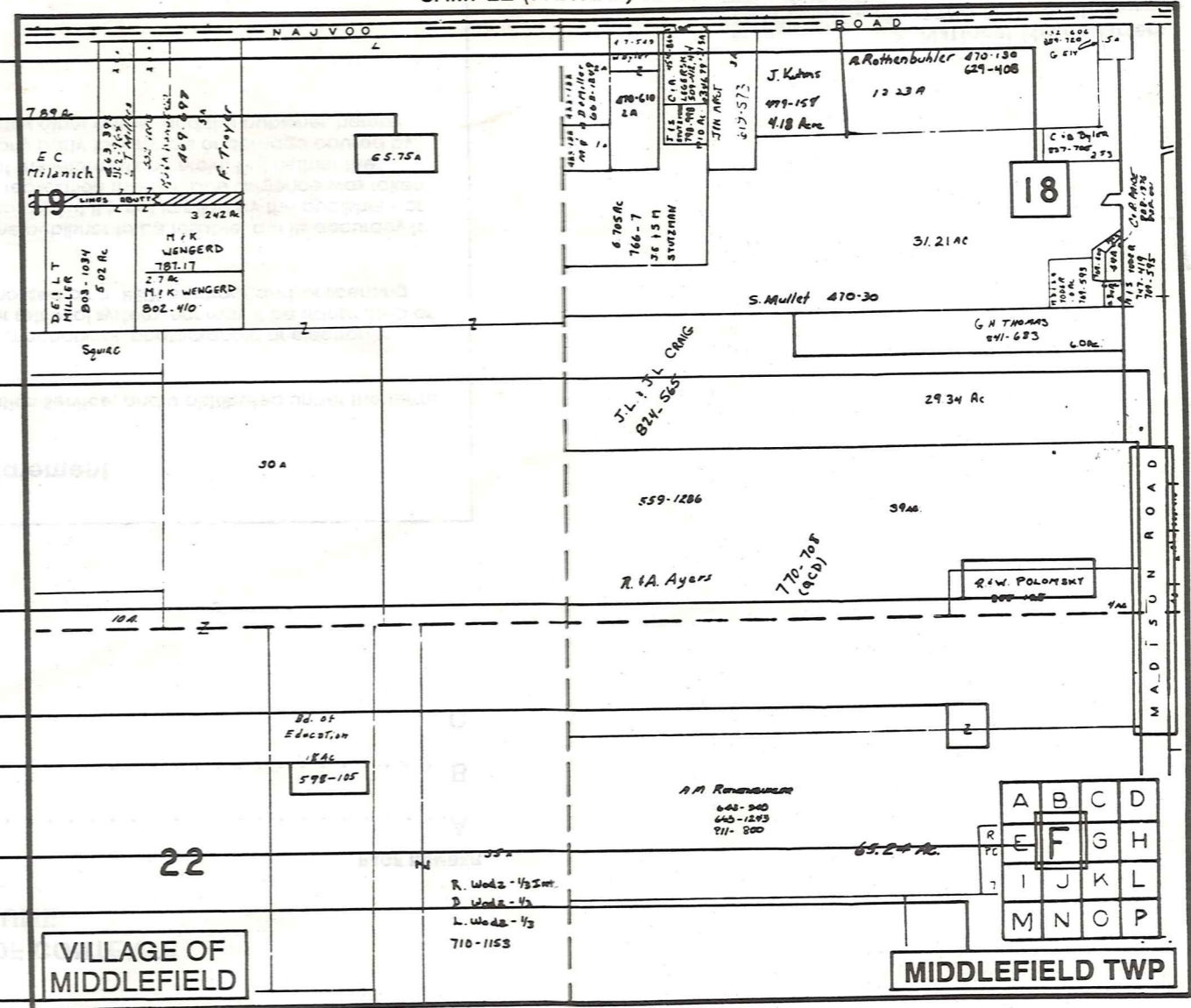

SAMPLE (PARTIAL) MUNICIPALITY INDEX MAP

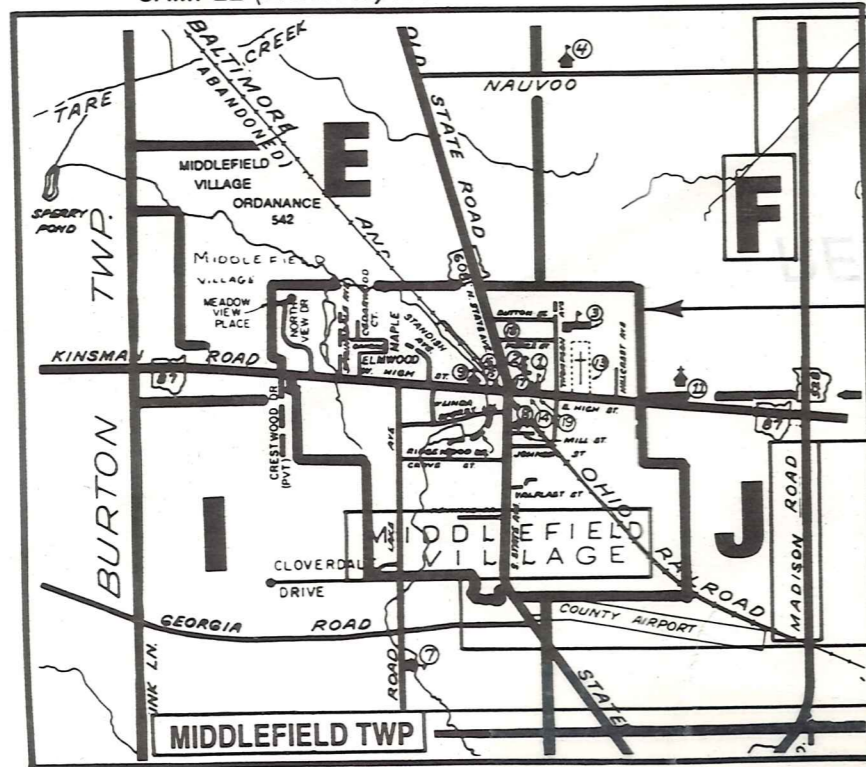

## USE OF THE MAP VOLUME

1. LOCATE THE GENERAL AREA OF INTEREST ON THE COUNTY INDEX MAP AND NOTE THE MUNICIPALITY NAME (TOWNSHIP OR VILLAGE).
  2. REFER TO THE TABLE OF CONTENTS AND NOTE THE BEGINNING ATLAS PAGE NUMBER FOR THE MUNICIPALITY OF INTEREST.
  3. TURN TO THE PAGE INDICATED, ON THIS PAGE WILL APPEAR AN INDEX MAP FOR THAT MUNICIPALITY.
  4. LOCATE THE GENERAL AREA OF INTEREST AND NOTE THE MAP PAGE NUMBER. THIS MAY BE EITHER A LETTER OR A NUMBER.
  5. MAP PAGES ARE IN ALPHABETICAL (OR NUMERICAL) SEQUENCE FOLLOWING THE MUNICIPALITY INDEX MAP. FOLLOW SEQUENCE TO THE MAP PAGE INDICATED.
  6. LOCATE SPECIFIC PARCEL OF INTEREST AND NOTE THE DESIRED INFORMATION.
- NOTE: ON SOME MAPS YOU MAY BE REFERRED TO A DETAIL SHEET SHOWING AN ENLARGEMENT OF THE AREA. THESE MAPS ARE FOUND AT THE END OF THE REGULAR MAP PAGES IN EACH MUNICIPALITY IN EITHER ALPHABETICAL OR NUMERICAL SEQUENCE.
- NOTE: CHARDON VILLAGE HAS TITLE SHEETS. TO LOCATE OWNERS NAME, NOTE THE PARCEL NUMBER, REFER TO THE TITLE PAGE FOLLOWING THE MAP OF INTEREST, FOLLOW NUMERICAL SEQUENCE TO THE PARCEL NUMBER OF INTEREST AND NOTE THE DESIRED INFORMATION. IN ALL OTHER MUNICIPALITIES THE OWNERS NAME APPEARS ON THE MAP PAGE.